

WATERMASTER SERVICE IN THE CENTRAL BASIN - LOS ANGELES COUNTY

July 1, 2023- June 30, 2024

November 2024



CENTRAL BASIN WATERMASTER

CENTRAL BASIN WATER RIGHTS PANEL

Prepared by the Administrative Body



WATERMASTER SERVICE

IN THE CENTRAL BASIN
LOS ANGELES COUNTY

July 1, 2023 - June 30, 2024

November 2024

CENTRAL BASIN
WATER RIGHTS PANEL



Prepared by the
Water Replenishment District of Southern California (WRD)
Central Basin Administrative Body
for the
Central Basin Watermaster Water Rights Panel

Adopted on
November 14, 2024

Contents

Summary of Pertinent Data	1
Introduction	2
Executive Summary	2
Background	2
Water Use	4
A. Allowed Pumping Allocation Extractions by Parties	4
B. Storage Transactions	4
C. Regional Disadvantaged Communities Incentive Program	5
D. Total Extraction Right and Over-extraction	5
E. Extractions by Non-Parties	6
F. Extractions of Contaminated Groundwater	6
G. Allowed Pumping Allocation Transfers	6
H. Exchange Pool	7
I. Status of Extraction Wells	7
J. Meter Testing Program	8
Water Supply	10
A. Precipitation	10
B. Groundwater Recharge	10
C. In-Lieu Replenishment	11
D. Imported Water	11
E. Recycled Water	11
F. Total Water Use	11
G. Exported Water	11
H. Increased Extraction in the Basin for Certain Purveyors Serving Overlying Communities	12
I. Alamitos Gap Barrier Project	12
J. Groundwater Levels	12
Watermaster Costs and Budget	13

Tables

Table 1a - Water Rights Accounting (acre-feet)	14
Table 1b - Drought Carryover	18
Table 2 - Storage Accounting	19
Table 3 - Water Put into Storage	20
Table 4 - Water Extracted from Storage	20
Table 5 - Storage Transfers	21
Table 6 - Historical Storage Summary	22
Table 7 - Over-extractions	23
Table 8 - Extractions by Non-Parties	23
Table 9 - Non-Consumptive Water Use Permits	24
Table 10 - Leases (acre-feet)	25
Table 11 - Change of Ownership (acre-feet)	29
Table 12 - Exchange Pool	31
Table 13 - Extraction Wells Completed	31
Table 14 - Extraction Wells Destroyed	31
Table 15 - Replenishment Operations	32
Table 16 - WRD In-Lieu Recharge	32
Table 17 - Imported Water Use	33
Table 18 - Recycled Water Use	34
Table 19 - Alamitos Gap Barrier Project Operations	35
Table 20 - Apportionment of Budget Among Rights Holders	35

Figures

Figure 1 - Central Basin (showing groundwater production)	38
Figure 2 - Monthly Water Production (Excludes non-consumptive use, includes storage production)	39
Figure 3 - Central Basin (showing key wells and facilities)	40
Figure 4 - Monthly Average Precipitation	41
Figure 5 - Total Water Use (excludes groundwater recharge)	42
Figure 6 - Key Well Hydrographs - Montebello Forebay	43
Figure 7 - Key Well Hydrographs - Central Basin Pressure Area	44
Figure 8 - Key Well Hydrographs - Los Angeles Forebay	44

Appendices

Appendix A: Groundwater Extractions July 2023-June 2024	45
Appendix B: Succession of Adjudicated Rights as of June 2024	65
Appendix C- Parties to the Third Amended Judgment as of June 2024	100
Appendix D- Erratum of Central Basin Watermaster Annual Report for 2022-2023	103

Governance

2023- 2024 AY

Central Basin Administrative Body

Water Replenishment District

President

Joy Langford
Division 1

Vice-President

Rob Katherman
Division 2

Secretary

Vera Robles Dewitt
Division 5

Treasurer

Sergio Calderon
Division 4

Director

John D.S. Allen
Division 3

General Manager

Stephan Tucker

Storage Panel

Water Replenishment District
Board of Directors

Central Basin Water Rights Panel

Central Basin Water Rights Panel

Chair

Toby Moore
Golden State Water Company

Vice-Chair

Anatole Falagan
City of Long Beach

Treasurer

Derek Nguyen
City of Lakewood

Steve Lenton

Bellflower-Somerset Mutual Water Company

Dan Mueller

City of Downey

Adriana Figueroa

City of Paramount

Thomas Bekele

City of Signal Hill

Administrative Body Staff

Esther Valle Rojas

Jackie Ramirez

Greg Osti

Asha Kreiling

Tiffani Fong

Summary of Pertinent Data

Item	Administrative Year 2022 - 2023	Administrative Year 2023- 2024
Parties	151	151
Rights Holders	122	120
Active pumpers	65	60
Active non-parties	0	0
Allowed pumping allocation (acre-feet)	217,367	217,367
Water put into Storage (acre-feet) ¹	31,965.93	38,041.22
Mean Precipitation (inches)	25.55	23.29
Injection at the Alamitos Barrier project (acre-feet) ²	4,024	3,929
Spreading operations (acre-feet) ³	224,043	198,259
Watermaster Budget, total ⁴	\$316,500	\$290,695
Exported water use (acre-feet) ⁵	1,590	1,950
APA Extractions (acre-feet) ⁶	143,206.35	129,114.21
Storage Production (acre-feet)	18,550.05	26,466.84
Recycled water use by entities (acre-feet)	14,247	13,399
Imported water use by entities (acre-feet) ⁷	99,735	99,902
Total Water Use by Parties (acre-feet)	275,738	268,882

¹ Includes carryover conversion corrections of 1,644.24 af (Table 2).

² Only includes injection from the Los Angeles County portion of the Alamitos Barrier.

³ Provisional information from the Los Angeles County Department of Public Works (includes advanced treated water).

⁴ For 2023-2024 AY, Water Rights Panel assessment was \$32,605 Administrative Body assessment was \$258,090.

⁵ Cal American Water Company exported groundwater to its service area that overlies the West Coast Basin.

⁶ Excludes extractions by parties with non-consumptive water use permits and by non-parties.

⁷ Includes groundwater imported from the San Gabriel Basin.

Introduction

Executive Summary

This 2023-2024 Watermaster Report, developed by the Administrative Body and adopted by the Water Rights Panel, provides information on groundwater extractions, storage accounts, use of imported water and recycled water, replenishment operations, and the budget and finances of the Central Basin (Basin) Watermaster during the 2023-2024 administrative year (AY). This report complies with the provisions set forth in the Central Basin Third Amended Judgment (Judgment).

During the 2023-2024 AY, the Basin experienced a decrease in groundwater extractions (assessed production and storage production) in comparison to the previous AY. Furthermore, no imported water was purchased by the Water Replenishment District of Southern California (WRD) for spreading in the Montebello Forebay.

This report is organized into three sections, including Water Use, Water Supply, and Watermaster Costs and Budget. In addition, the report provides various tables and figures describing the narrated information.

Background

The Central Basin Watermaster Service Area overlies approximately 227 square miles of the Basin in southeastern Los Angeles County. Figure 1 shows the location and boundaries of the Central Basin Watermaster Service Area (adjudicated boundary). The Watermaster Service Area is bounded by the Newport-Inglewood Uplift on the southwest, the Los Angeles-Orange County line on the southeast, and an irregular line that approximately follows Stocker Street, Martin Luther King Boulevard, Alameda Street, Olympic Boulevard, the boundary between the City of Los Angeles and unincorporated East Los Angeles, and the foot of the Merced Hills and Puente Hills on the north. Twenty-three incorporated cities and several unincorporated communities lie within the Watermaster Service Area. Groundwater from the Basin provides a substantial portion of the water supply needed by the residents, businesses, and industries in the area overlying the Basin.

More than 60 years ago, groundwater overdraft and declining water levels in the Basin threatened the area's groundwater supply and caused the intrusion of seawater into the aquifers in the southern part of the Basin. However, timely legal action and adjudication of the water rights halted the overdraft and prevented further damage to the Basin. Since that time, groundwater extraction from the Basin is limited to the amounts set by a Superior Court Judgment and monitored by a Court-appointed Watermaster.

The first Judgment was finalized and signed in 1965, and it appointed the Department of Water Resources (DWR) as the Watermaster. Since its inception, the Judgment has been amended three times. The Judgment was first amended in 1980 to provide transition from an administrative year

to a water year (October 1 to September 30) to fiscal year (July 1 to June 30). The Judgment was amended for the second time in 1985 to modify the annual budget (\$20 minimum assessment) and exchange pool provisions. In addition, the second amendment modified carryover and overproduction provisions, defined carryover, and provided for exemptions for extractors of contaminated groundwater. The Third Amended Judgment was finalized on December 23, 2013. For the first time, the Court allowed Parties to have direct input into how the Judgment is administered and enforced. The Judgment confirmed the retirement of DWR as the Watermaster and created three separate bodies that assist the Court in the administration and enforcement of the provisions of the Judgment.

The first body is the Administrative Body, which administers the Watermaster accounting and reporting functions. The WRD was appointed by the Court to fulfill this role.

The second body is the Water Rights Panel, which enforces issues related to the pumping rights within the adjudication. The Water Rights Panel is made up of seven water rights holders who are elected by rights holders in the Central Basin. Members of the Water Rights Panel during the 2023-2024 AY included the Bellflower-Somerset Mutual Water Company, City of Downey, Golden State Water Company, City of Lakewood, City of Long Beach, City of Paramount, and City of Signal Hill.

The third body is the Storage Panel, which is comprised of the Water Rights Panel and the WRD Board of Directors; together they review and approve certain groundwater storage efforts.

Water Use

A. Allowed Pumping Allocation Extractions by Parties

The Judgment limits the amount of groundwater each Party to the Judgment may extract annually from the Basin. This amount is known as the Party's Allowed Pumping Allocation, or "APA". The APA for each Party is listed in Table 1a. Parties are required to report groundwater extractions to the Administrative Body monthly (or quarterly for smaller producers). In addition, Table 1b lists the total drought carryover rights for the parties that hold them. Appendix A lists, by Party, the volume of groundwater extracted monthly from each active well in the Basin. Figure 1 describes the variation of groundwater production by three distinct production classifications: less than 500 acre-feet per year (afy), 500 to 2,000 afy, and more than 2,000 afy, during the 2023-2024 AY. In addition, Figure 2 illustrates the monthly water production (excluding non-consumptive use) for the 2023-2024 AY, which totaled 155,581.05 af (includes 26,466.84 af of storage production), which is a 4% production decrease from the previous AY.

To provide flexibility regarding groundwater extractions, the Judgment contains provisions, such as the "One-Year Carryover", which allows each Party to carryover into the succeeding administrative year a portion of its unused APA. Specifically, Parties are allowed to carryover unused rights up to the greater of:

- 60% of their APA plus (+) or minus (-) any leases with flex or 20 af, whichever is more, less the amount of water in a Party's storage account; or
- 20% of a Party's APA

This type of provision is necessary to meet unforeseen water demand. In addition, any unused Exchange Pool water, discussed in Section (I), is carried over into the following AY.

B. Storage Transactions

The Judgment allows Parties with water rights to store water in the Basin for later extraction. In 2022-2023 AY, an updated interpretation of the carryover conversion to storage provision went into effect. Specifically, the carryover conversion changed from allowing only one-year carryover to be converted into storage to both one-year and current AY carryover. Furthermore, parties are required to pay the Replenishment Assessment to WRD for all carryover conversion to storage.

On May 12, 2022, the Water Rights Panel reviewed and approved the updated interpretation of carryover conversion. Subsequently, the Administrative Body approved an update to their rules to reflect the new interpretation. The updated interpretation references, Section III.A.(2) of the Judgment states that a party having carryover may elect to convert all or part into stored water. Therefore, parties may convert one-year carryover and current AY carryover into storage. This process allows parties to put more water into storage in any given year. Current AY carryover is

defined as water rights that will not be extracted or leased out prior to the end of the current AY. To convert current AY carryover, parties must exhaust their one-year carryover balance and then may choose to convert current AY carryover. Any carryover conversion is subject to storage capacity limits in accordance with the Judgment. Table 2 describes storage accounting including total carryover from the 2022-2023 AY and storage activity for the 2023-2024 AY.

In addition, there were three carryover correction agreements implemented during the 2022-2023 AY. Specifically, there was a carryover conversion calculation error identified in 2021-2022 AY. The calculation error resulted in carryover to be less than it should have been into the ensuing AY. The error impacted specific parties that withdrew from storage between the 2013-2014 to 2018-2019 AY. The agreements for each party state that they will be credited specific storage amounts for five (5) years followed by paid annual installments (2022-2023 AY to 2026-2027 AY). The following parties will be credited as such: City of Downey: 670.00 af, City of Lakewood: 794.34 af, and City of Long Beach: 179.90 af. Table 3 lists the quantity of water that was put into storage by each Party during the 2023-2024 AY. The overall total of water that was put into storage was 38,041.22 af including the carryover corrections, which is a 19% increase from the previous AY.

In 2023-2024 AY a total of 26,466.84 af was extracted from storage by five Parties, the details are in Table 4. The Judgment allows for the transfer of stored water between Parties. There were no transfers of stored water (Table 5).

Table 6 provides a historical storage summary from 2013-2014 to 2023-2024 AY of water put into and extracted from storage, storage balance, and the available adjudicated storage capacity.

C. Regional Disadvantaged Communities Incentive Program

Section II.H. of the Judgment contains provisions for the development of a Regional Disadvantaged Communities Incentive Program (RDCIP) that allocates 23,000 af of storage space for the use or benefit of Disadvantaged Communities (DAC) within the Central Basin. A DAC is defined as any area that is served by a water purveyor and consisting of one or more contiguous census tracts, which based upon the most recent U.S. Census data, demonstrates a median household income which is less than eighty percent (80%) of the median household income for all Census Tracts within the State of California. This program was developed by the Water Rights Panel during the 2014-2015 AY and approved by the Court in June 2015.

There were no requests for participation in the RDCIP in the 2023-2024 AY.

D. Total Extraction Right and Over-extraction

The total extraction right is the maximum amount of groundwater that can be extracted in a single AY. In the Central Basin, Parties with carryover and/or storage rights are allowed to extract up to 140% of the sum of their APA plus or minus (+/-) leased water rights.

For example, if a Party has an APA of 1,000 af, 400 af of stored water rights, and leased in an additional 200 af, their total extraction right would be calculated as follows: $(1,000 + 200) \times 1.4 = 1,680$ af. Conversely, if the Party leased out 200 af, their total extraction right would be $(1,000 -$

200) X 1.4 = 1,120 af. Parties with no carryover and/or storage rights may over-extract 20% of their APA plus or minus (+/-) leased water or 20 af, whichever is greater.

Under certain circumstances, a Party may extract in a greater amount if they receive prior approval from Watermaster. Any Party that exceeds their total extraction right without prior approval from Watermaster is in violation of the Judgment.

Any over-extraction, which is the difference between total rights and total extractions, is deducted from that Party's subsequent administrative year's APA. The over-extraction must be reconciled in the following administrative year unless Watermaster concludes that making up the over-extraction would create an unreasonable hardship for the Party. In such cases, Watermaster may prorate the reduction in the Party's APA over a period of up to five years. The Watermaster will notify a Party when they are in violation of the Judgment and/or over-extract.

During the 2023-2024 AY, there were three parties with over-extractions, two of three were in violation of the Judgment. The Newark group had an over-extraction of 2.66, but did not pump beyond their maximum allowable extraction, therefore were not in violation of the Judgment. City of Lakewood and Caltrans were in violation of the Judgment. The City of Lakewood had an over-extraction of 1,211.49 and reports that the over-extraction was inadvertent related to a misunderstanding of its total production rights compared to its total available rights for the administrative year. The provision has been clarified with the City. Caltrans has had a significant over-extraction carryover from previous years, which is a result from dewatering under the 105 Freeway (Table 7).

E. Extractions by Non-Parties

There were no reported extractions by Non-Parties this AY (Table 8).

F. Extractions of Contaminated Groundwater

A Party that is a water rights holder may petition WRD for a Non-Consumptive Water Use Permit (NCWUP) as part of a project to remediate or ameliorate groundwater contamination. If the petition is granted, the Party may extract the groundwater without counting against its production rights, so long as the conditions of the Judgment are met. A non-Party may extract contaminated groundwater for cleanup purposes by partnering with a Party who obtains the NCWUP and then assigns it to the non-Party.

Table 9 lists current NCWUPs issued by WRD, and the amounts of groundwater extracted under those permits. In the 2023-2024 AY there were 301.78 af of NCWUP extractions via seven permits. Appendix A reports these extractions monthly by well.

G. Allowed Pumping Allocation Transfers

Each year, APAs are transferred between Parties through leases (temporary transfers) and sales (permanent transfers) transactions. Table 10 shows transfers of APAs through leases, specifically the parties involved, transaction type, amount, and recordation date. During the 2023-2024 AY

there were 41 leases that transferred 20,122.10 af (33 leases with flex and 8 leases without flex). Leases with flex transfer both the pumping right and associated carryover rights to the lessee for the term stated within the lease agreement.

In transferring water rights, Parties must specify (1) the type of right (i.e., APA, one-year carryover, or drought carryover), (2) the amount of right to the nearest 0.01 af, and (3) the period of the lease, if applicable. Moreover, all leases must be made on an administrative year basis and must be executed by the Parties and received by Watermaster no later than one month and 15 days following the end of the AY in which the lease is effective.

Table 11 shows permanent transfers of APA and carryover. There were six permanent transfers of APAs totaling 117.00 af and three one-year carryover transfers totaling 33.34 af.

The permanent transfer of water rights must be documented accordingly. For example, when land is sold on which a water right has been developed, the Watermaster must receive a copy of the transfer document if the water right is also transferred. Water rights do not automatically pass to the new landowner when land is sold, unless the transfer document specifies that the water right was transferred with the land. For the proper accounting of the water right, the transfer document must specify (1) the type of right (i.e., APA, one-year carryover, drought carryover, or stored water) and (2) the exact amount of water right(s) transferred. Watermaster provides a template for a Deed of Water Rights -Permanent Transfer transaction on its website to ensure the information provided is sufficient.

For the 2023-2024 AY, there were 151 Parties to the Judgment (individuals or entities that have a water right, privilege or obligation to the Judgment) and 120 Water Rights Holders. There was a decrease of two water right holders compared to the prior AY due to water right holders transferring its APA to an existing water rights holder. Appendix B shows the succession of each party's APA, and Appendix C lists current Parties to the Judgment and Water Rights Holders, including non-parties that own water rights.

H. Exchange Pool

The Judgment authorizes an Exchange Pool to provide additional water rights to Parties without sufficient water. If a Party's estimated water requirement for the following AY exceeds its total available water supply, that Party may purchase additional water from the Exchange Pool. Any Party wishing to purchase water from the Exchange Pool must file a request with the Watermaster before April 1. If no requests are received by April 1, the Exchange Pool will not operate in the following AY, and Watermaster will not process Exchange Pool forms. There were no requests for Exchange Pool water during the 2023-2024 AY (Table 12).

I. Status of Extraction Wells

In 2023-2024 AY, there were 256 wells with reported extractions, which is a decrease of seven wells from the prior AY and corresponds with the decrease in production. There were three new extraction wells reported completed (Table 13) and one well reported destroyed (Table 14). The location of the wells and their relative amounts pumped are shown in Figure 1.

J. Meter Testing Program

Accurate measurement of groundwater extractions is essential for the successful management of groundwater in the Basin. Therefore, Watermaster requires an operative water meter to be installed at each extraction well. It is the responsibility of each Party to ensure that its meter and testing facilities are installed properly and are maintained in good working condition. It is the goal of Watermaster to test the water meter at each active extraction well at least once every two years or when a Party requests a meter calibration. Watermaster tests meters by volumetric or pitot tube comparisons. Watermaster notifies a Party that it must repair or replace its meter when the meter registers beyond five percent accuracy. The Watermaster calculates the monthly water production for each well using the meter readings and Unit of Measure Code reported for the well that month. If the registration accuracy of the meter deviates by as much as five percent, the calculated well production could be subject to revision.

The meter testing program is managed by the Water Rights Panel. During the 2023-2024 AY, the DWR visited 45 Parties and performed 180 tests. Tests showed that zero meters were inconclusive, and one meter failed, which means the meters were either more than five percent fast or slow. The Watermaster Administrative Body notified those pumpers that they must schedule repair and retesting of failed meters in a timely manner.

This page intentionally left blank

Water Supply

A. Precipitation

Precipitation over the Basin has relatively minimal direct influence on the replenishment of the groundwater in the Basin. This is a result of the low soil permeability that characterizes the primary water-producing aquifers throughout much of the Basin and largely impermeable surfaces (i.e., pavement and buildings) covering most of the forebay areas. However, during the years of higher rainfall, increased runoff in the upstream areas of the Basin can result in increased replenishment to the Basin and decreased groundwater demand by the water users, which in turn can result in lower rates of groundwater extraction from the Basin.

During the 2023-2024 AY, the following amounts of precipitation were measured at five precipitation stations located throughout the Central Basin region:

- 20.78 inches at Los Angeles-RD241 (formerly 96th and Central)
- 24.44 inches at Montana Ranch
- 25.19 inches at University of Southern California
- 21.96 inches at La Mirada Station
- 24.08 inches at Imperial Yard

Figure 3 shows the locations of these precipitation stations, and Figure 4 shows the monthly precipitation average measured at the stations. Based on the total rainfall measured at the stations, the mean precipitation over the Central Basin was 23.29 inches, which is 187% of the long-term mean of 12.44 inches. The mean precipitation for 2023-2024 AY decreased by 2.26 inches compared to the prior AY.

B. Groundwater Recharge

Natural replenishment of the groundwater in the Basin occurs largely from surface flow and underflow through Whittier Narrows from the San Gabriel Valley. As mentioned above, minimal rainfall over the Basin infiltrates into deeper aquifers of the Basin.

Intentional replenishment of groundwater in the Basin is accomplished by capturing and spreading river water at the Rio Hondo and the San Gabriel River Coastal Spreading Grounds in the Montebello Forebay (Figure 3). The sources of this replenishment water include local storm runoff, local dry weather urban runoff, imported water purchased from the Metropolitan Water District of Southern California (MWD), and recycled water purchased from Los Angeles County Sanitation Districts. There was 146,060 af in “local runoff” a decrease of 28,351 af or 16% compared to the previous AY. Table 15 shows the sources and quantities of water spread to replenish the groundwater for the 2022-2023 AY and 2023-2024 AY. Specifically, WRD purchased zero imported water for spreading, which is the fifth consecutive year that no imported water is

purchased. In addition, WRD purchased 44,477 af of recycled water for spreading, which is a 96 af or 0.2% decrease from the previous AY. The decrease in recycled water recharge is directly related to the record rainfall and the prioritization of stormwater conservation at the spreading grounds by Los Angeles County Public Works.

C. In-Lieu Replenishment

During the 1965-1966 water year, WRD, in cooperation with the MWD, began an in-lieu replenishment program, where discounted imported water was offered seasonally due to availability. WRD has contracted with producers having access to supplemental imported water that could be used in lieu of extracting groundwater from the Basin to reduce overall pumping impacts. During the 2023-2024 AY WRD offered the program to the City of Long Beach to promote groundwater replenishment. In 2023-2024 AY the City of Long Beach retired 2,397.67 af of pumping rights and took 2,397.67 af of imported water instead under this program (Table 16). The use of supplemental water in-lieu of pumping groundwater counts as water pumped under the Judgment.

D. Imported Water

Water is imported from Northern California via the State Water Project and the Colorado River and is made available to water users by MWD through its member agencies: Central Basin Municipal Water District (CBMWD) and the Cities of Compton, Long Beach, and City of Los Angeles Department of Water & Power (LADWP). LADWP also imports water from the Owens River-Mono Basin. Furthermore, California Domestic Water Company, San Gabriel Valley Water Company, Suburban Water Systems, and the City of Whittier import groundwater from the San Gabriel Valley groundwater basin, which lies to the northeast and upstream of the Basin. In the 2023-2024 AY, a total of 99,902 af of water was imported, for potable use, to the area overlying the Central Basin. Table 17 lists imported water use by source of water, Party, and quantity, not including WRD replenishment water.

E. Recycled Water

Table 18 shows that 13,399 af of recycled water was used in the area overlying the Basin during the 2023-2024 AY, not including WRD replenishment water. This was a decrease of 848 af from the previous AY.

F. Total Water Use

Figure 5 shows 268,882 af of total water use in the Basin during the 2023-2024 AY, including extracted groundwater, imported water, and recycled water for direct use.

G. Exported Water

In the 2023-2024 AY, the California-American Water Company exported 1,949.71 acre-feet of groundwater from the Basin to its service area that overlies a portion of the West Coast Basin.

H. Increased Extraction in the Basin for Certain Purveyors Serving Overlying Communities

Per Section IV.K of the Judgment, “certain purveyors” are Parties to both the Central Basin Third Amended Judgment and the West Coast Basin Judgment and serve communities overlying both the Central and West Coast Basins. These purveyors include the City of Los Angeles, Golden State Water Company, and California Water Service Company and are allowed to increase their extraction in the Central Basin beyond their APA. The increased extraction, which is limited to 5,000 af per AY, is counted against their adjudicated right (AR) in the West Coast Basin.

There were no increased extractions in 2023-24 AY.

I. Alamitos Gap Barrier Project

The Los Angeles County Public Works operates a seawater intrusion barrier to protect water supply wells located inland of the Alamitos Gap near the San Gabriel River (i.e. Alamitos Gap Seawater Barrier Project). The barrier lies in the Central Basin and Orange County, which is shown in Figure 3.

The quantity of imported and recycled water injected into the Los Angeles County side of the barrier in 2022-2023 and 2023-2024 AY are summarized in Table 19. There was a 9.8% decrease in imported water use and a 1.3% increase in recycled water use for injection from the previous AY.

J. Groundwater Levels

Figure 3 shows the location of the selected wells that are used to monitor groundwater level elevations in the Basin. Figure 6 shows the water level elevations in key wells located in the Montebello Forebay, Figure 7 shows the water level elevations in wells perforated in Principal Aquifers of the Basin, and Figure 8 shows the water level elevations in one well located in the Los Angeles Forebay. WRD’s annual Engineering Survey and Report and Regional Groundwater Monitoring Report provide more information on groundwater levels. These reports are available on WRD’s website.

Watermaster Costs and Budget

To fund Watermaster activities, both the Administrative Body and the Water Rights Panel have annual assessments that are levied on water rights holders under the terms of the Judgment.

The Administrative Body assessment applies to the rights holders that have extracted from the Central Basin within the current or past two administrative years (active groundwater producers). The assessment is a flat fee of twenty dollars (\$20) for each active rights holder. In addition, a proportion of the remaining Administrative Body budget is based on the APA of the active rights holder. For 2023-2024 AY, the Watermaster budget for the Administrative Body was \$258,089. This was a 2.7% increase from the prior AY.

Since 2013, the Administrative Body has implemented various tools to improve parties' access to their water rights information, including the development of the distinctive online water rights calculator (rights.wrd.org), which provides parties with real-time information regarding their water rights, established templates for leases, sales, storage and augmentation project applications, and customized water rights accounting support for each party. Furthermore, as required by the Judgment the budget increase was approved by the Water Rights Panel.

Separately, the Water Rights Panel assessment is charged to all water rights holders, not just active rights holders, and it is based on their APA. The Watermaster budget for the Water Rights Panel was \$32,605, this was a 50% decrease from the prior AY. The decrease is attributed to the Water Rights Panel reducing their assessment from \$0.30 to \$0.15 per af.

The overall Watermaster budget was \$290,695, which is 8% or \$25,806 decrease compared to the prior AY. Table 20 lists the budget summary for the 2023-2024 AY.

Table 1a - Water Rights Accounting (acre-feet)

Party/ Water Rights Holder	APA 2023-2024 ¹	Net Carryover ² from 2022-2023	Leases ³		Storage ⁴	Total Rights ⁵	Production ⁶	Storage Production ⁷	Total Production ⁸	In-lieu ¹¹	Balance ⁹	One-Year Carryover into 2024-2025
			w/ Flex	w/o Flex								
ABC Unified School District	298.00	204.01	0.00	-250.00	0.00	252.01	11.85	0.00	11.85	0.00	240.16	178.80
American Textile Maintenance Company	65.00	74.00	0.00	0.00	0.00	139.00	60.61	0.00	60.61	0.00	78.39	39.00
Angeles Abbey Memorial Park, Inc.	4.00	20.00	0.00	0.00	0.00	24.00	0.00	0.00	0.00	0.00	24.00	20.00
Arco Metals Co.	0.00	34.46	0.00	0.00	0.00	34.46	0.00	0.00	0.00	0.00	34.46	10.00
Artesia Cemetery District	12.00	20.00	-12.00	0.00	0.00	20.00	0.00	0.00	0.00	0.00	20.00	20.00
Artesia, City	24.00	16.51	0.00	0.00	0.00	40.51	2.04	0.00	2.04	0.00	38.47	20.00
Atlas Iron & Metal ¹³	0.00	-2.92	0.00	0.00	0.00	-2.92	0.37	0.00	0.37	0.00	-3.29	-3.29
Automobile Club of Southern California	6.00	20.00	0.00	0.00	0.00	26.00	0.00	0.00	0.00	0.00	26.00	20.00
Baker Commodities Inc.	60.00	36.00	0.00	0.00	0.00	96.00	0.00	0.00	0.00	0.00	96.00	36.00
Baker, Mary	28.00	0.00	-28.00	0.00	0.00	0.00	0.00	0.00	0.00	0.00	0.00	0.00
Bell Gardens, City	1,914.00	1,298.28	-500.00	0.00	0.00	2,712.28	0.00	0.00	0.00	0.00	2,712.28	848.40
Bellflower Home Garden Water Company	306.00	20.00	-306.00	0.00	0.00	20.00	0.00	0.00	0.00	0.00	20.00	20.00
Bellflower Unified School District	89.00	53.40	0.00	0.00	0.00	142.40	0.00	0.00	0.00	0.00	142.40	53.40
Bellflower, City	680.00	503.00	-680.00	0.00	0.00	503.00	0.00	0.00	0.00	0.00	503.00	20.00
Bellflower-Somerset Mutual Water Company	4,412.88	2,055.73	680.00	0.00	1,000.00	8,148.61	4,697.57	0.00	4,697.57	0.00	3,451.04	2,055.73
Blakslee Trust	33.00	20.00	0.00	0.00	0.00	53.00	0.00	0.00	0.00	0.00	53.00	20.00
Boy Scouts of America ¹³	1.00	-7.80	0.00	0.00	0.00	-6.80	0.00	0.00	0.00	0.00	-6.80	-6.80
Buell, Mary	1.00	0.00	-1.00	0.00	0.00	0.00	0.00	0.00	0.00	0.00	0.00	0.00
California American Water Company	2,875.00	1,760.00	0.00	0.00	0.00	4,635.00	1,949.71	0.00	1,949.71	0.00	2,685.29	1,725.00
California Domestic Water Company	87.00	52.20	-87.00	0.00	0.00	52.20	0.00	0.00	0.00	0.00	52.20	20.00
California Water Service Company (East LA)	11,774.00	5,986.31	-1,250.00	0.00	0.00	16,510.31	11,528.47	0.00	11,528.47	0.00	4,981.84	1,944.08
California Water Service Company Dominguez	6,480.00	3,138.00	-1,250.00	0.00	0.00	8,368.00	1,075.32	0.00	1,075.32	0.00	7,292.68	3,138.00
California, State of (Caltrans) ^{11,13}	50.00	-24,408.91	0.00	0.00	0.00	-24,358.91	11.95	0.00	11.95	0.00	-24,370.86	-24,370.86
Central Basin MWD	4.65	20.00	0.00	0.00	0.00	24.65	0.00	0.00	0.00	0.00	24.65	20.00
Cerritos Community College District	147.00	88.20	0.00	0.00	0.00	235.20	0.00	0.00	0.00	0.00	235.20	88.20
Cerritos, City ¹⁰	4,680.03	1,038.22	524.50	3,950.00	4,761.82	14,954.57	6,946.05	0.00	6,946.05	0.00	8,008.52	1,040.91
Chang I-Hsin and Associates	1.00	23.84	0.00	0.00	0.00	24.84	0.00	0.00	0.00	0.00	24.84	20.00
Coast Packing Company	530.00	352.21	0.00	0.00	0.00	882.21	133.30	0.00	133.30	0.00	748.91	318.00
Commerce, City	5,081.00	3,026.95	0.00	0.00	0.00	8,107.95	1,604.54	0.00	1,604.54	0.00	6,503.41	3,048.60
Compton Unified School District	38.00	57.80	0.00	0.00	0.00	95.80	0.00	0.00	0.00	0.00	95.80	22.80
Compton, City	5,780.00	1,485.58	0.00	1,500.00	0.00	8,765.58	6,538.99	0.00	6,538.99	0.00	2,226.59	2,166.95
Corning Trust	3.75	3.75	-3.75	0.00	0.00	3.75	0.00	0.00	0.00	0.00	3.75	3.75
Crandell F.J.	1.00	21.75	0.00	0.00	0.00	22.75	0.00	0.00	0.00	0.00	22.75	20.00
Darling-Delaware Company	117.00	111.15	0.00	0.00	0.00	228.15	0.00	0.00	0.00	0.00	228.15	70.20
Dolan, J.E. P.A. & T.P.	2.00	10.00	0.00	0.00	0.00	12.00	0.00	0.00	0.00	0.00	12.00	12.00
Downey, City ^{10,12}	16,553.62	6,172.23	0.00	-2,000.00	5,340.00	26,065.85	9,882.39	3,340.00	13,222.39	0.00	12,843.46	7,932.17
EcoGas, Inc.	0.00	4.00	0.00	0.00	0.00	4.00	0.00	0.00	0.00	0.00	4.00	4.00
El Rancho Unified School District	55.00	63.49	0.00	0.00	0.00	118.49	0.00	0.00	0.00	0.00	118.49	33.00
Emoto, John H	2.00	22.00	0.00	0.00	0.00	24.00	0.00	0.00	0.00	0.00	24.00	20.00

Table 1a- Water Rights Accounting (Continued)

Party/ Water Rights Holder	APA 2023-2024 ¹	Net Carryover ² from 2022-2023	Leases ³		Storage ⁴	Total Rights ⁵	Production ⁶	Storage Production ⁷	Total Production ⁸	In-lieu ¹¹	Balance ⁹	One-Year Carryover into 2024-2025
			w/ Flex	w/o Flex								
Equilon Enterprises	6.00	26.00	0.00	0.00	0.00	32.00	0.00	0.00	0.00	0.00	32.00	20.00
Flesch, Elizabeth Et Al	14.00	34.00	0.00	0.00	0.00	48.00	0.00	0.00	0.00	0.00	48.00	20.00
Footbridge 1 Trust	3.75	20.00	-3.75	0.00	0.00	20.00	0.00	0.00	0.00	0.00	20.00	20.00
Ford Motor Company	4.50	24.50	0.00	0.00	0.00	29.00	0.00	0.00	0.00	0.00	29.00	20.00
Forestar USA	0.00	20.00	0.00	0.00	0.00	20.00	0.00	0.00	0.00	0.00	20.00	20.00
Golden State Water Company	16,439.20	9,910.66	0.00	0.00	0.00	26,349.86	17,350.67	0.00	17,350.67	0.00	8,999.19	8,951.98
Gordon, Robert E.	4.00	24.80	0.00	0.00	0.00	28.80	0.00	0.00	0.00	0.00	28.80	20.00
Harada Brothers	6.00	26.00	0.00	0.00	0.00	32.00	0.00	0.00	0.00	0.00	32.00	20.00
Hathaway, Loline	4.08	20.00	0.00	0.00	0.00	24.08	0.00	0.00	0.00	0.00	24.08	20.00
Hathaway, Merrie F	1.86	20.00	0.00	0.00	0.00	21.86	0.00	0.00	0.00	0.00	21.86	20.00
Hathaway, Richard F, Jr.	4.07	16.28	-4.07	0.00	0.00	16.28	0.00	0.00	0.00	0.00	16.28	16.28
Hathaway, William A	4.07	20.00	0.00	0.00	0.00	24.07	0.00	0.00	0.00	0.00	24.07	20.00
HMB Bandini, LLC	1.00	3.10	0.00	0.00	0.00	4.10	0.00	0.00	0.00	0.00	4.10	4.10
Hoke, Barbara	1.50	0.00	-1.50	0.00	0.00	0.00	0.00	0.00	0.00	0.00	0.00	0.00
Huntington Park, City	3,853.00	2,993.63	0.00	0.00	0.00	6,846.63	2,652.12	0.00	2,652.12	0.00	4,194.51	2,311.80
Inglewood Park Cemetery	317.00	55.00	-317.00	0.00	0.00	55.00	0.00	0.00	0.00	0.00	55.00	20.00
Julee Margulies Metz Trust	3.00	3.00	-3.00	0.00	0.00	3.00	0.00	0.00	0.00	0.00	3.00	3.00
LA Brickyard	9.00	29.75	0.00	0.00	0.00	38.75	0.00	0.00	0.00	0.00	38.75	20.00
Los Angeles County Rancho Los Amigos	490.00	438.36	0.00	0.00	0.00	928.36	213.06	0.00	213.06	0.00	715.30	294.00
La Habra Heights County Water District	2,668.00	1,603.24	4.07	0.00	0.00	4,275.31	2,083.36	0.00	2,083.36	0.00	2,191.95	1,603.24
Lakewood, City of Water Department ^{2,10, 12}	9,432.00	-2,232.00	-3,500.00	-2,200.00	13,814.14	15,314.14	0.00	6,387.12	6,387.12	0.00	8,927.02	0.00
Liberty Utilities Corporation	1,159.30	1,311.95	4,223.00	0.00	0.00	6,694.25	4,240.12	0.00	4,240.12	0.00	2,454.13	2,454.13
Lincoln Memorial Park	34.00	80.64	0.00	0.00	0.00	114.64	0.00	0.00	0.00	0.00	114.64	20.40
Little Lake Cemetery District	14.00	33.22	0.00	0.00	0.00	47.22	0.00	0.00	0.00	0.00	47.22	20.00
Long Beach, City ^{2, 10, 12}	32,692.00	-13,611.74	0.00	0.00	45,255.16	64,335.42	10,139.90	11,563.62	21,703.52	2,397.67	40,234.23	6,538.40
Los Angeles, City of Dept of Water & Power	17,236.00	8,697.20	0.00	0.00	22,941.69	48,874.89	0.00	17.10	17.10	0.00	48,857.79	3,447.20
Lunday-Thagard Oil Company	212.00	8.31	-212.00	0.00	0.00	8.31	0.00	0.00	0.00	0.00	8.31	0.00
Lussman, Paul H. Jr., Et Al	7.00	26.76	0.00	0.00	0.00	33.76	0.00	0.00	0.00	0.00	33.76	20.00
Lynwood Park Mutual Water Company	222.00	133.20	0.00	0.00	0.00	355.20	26.38	0.00	26.38	0.00	328.82	133.20
Lynwood, City	5,337.00	3,233.81	0.00	0.00	0.00	8,570.81	4,570.78	0.00	4,570.78	0.00	4,000.03	3,202.20
Maywood Mutual No. 1	741.00	454.26	0.00	0.00	0.00	1,195.26	632.52	0.00	632.52	0.00	562.74	444.60
Maywood Mutual No. 2	912.00	554.00	0.00	0.00	0.00	1,466.00	920.86	0.00	920.86	0.00	545.14	525.79
Maywood Mutual No. 3	1,407.00	529.87	0.00	0.00	100.00	2,036.87	1,339.27	0.00	1,339.27	0.00	697.60	524.96
Mellano, G et al ¹³	0.00	-15.93	0.00	0.00	0.00	-15.93	0.00	0.00	0.00	0.00	-15.93	-15.93
Mitsuuchi, Mary F Trust	11.00	20.00	0.00	0.00	0.00	31.00	0.00	0.00	0.00	0.00	31.00	20.00
Montebello Land and Water Company	1,891.00	1,105.84	849.00	0.00	0.00	3,845.84	2,838.44	0.00	2,838.44	0.00	1,007.40	760.12
Montebello, City	386.50	20.00	-386.50	0.00	0.00	20.00	0.00	0.00	0.00	0.00	20.00	20.00
Nancy Dee Keane Living Trust	4.00	4.00	-4.00	0.00	0.00	4.00	0.00	0.00	0.00	0.00	4.00	4.00
New England Mu. Life Insurance Company	2.00	22.00	0.00	0.00	0.00	24.00	0.00	0.00	0.00	0.00	24.00	20.00
Newark Group, Inc. ¹³	157.00	-2.94	0.00	0.00	0.00	154.06	156.72	0.00	156.72	0.00	-2.66	-2.66
Northrop Grumman Systems Corporation	4.50	40.00	0.00	0.00	0.00	44.50	0.00	0.00	0.00	0.00	44.50	20.00

Table 1a- Water Rights Accounting (Continued)

Party/ Water Rights Holder	APA 2023-2024 ¹	Net Carryover ² from 2022-2023	Leases ³		Storage ⁴	Total Rights ⁵	Production ⁶	Storage Production ⁷	Total Production ⁸	In-lieu ¹¹	Balance ⁹	One-Year Carryover into 2024-2025
			w/ Flex	w/o Flex								
Norwalk, City	2,273.00	1,525.66	0.00	0.00	0.00	3,798.66	339.27	0.00	339.27	0.00	3,459.39	1,363.80
Norwalk-La Mirada U.S.D	378.00	324.10	0.00	0.00	0.00	702.10	0.00	0.00	0.00	0.00	702.10	226.80
O N K Farms	8.00	28.00	0.00	0.00	0.00	36.00	0.00	0.00	0.00	0.00	36.00	20.00
Oltmans Construction Company	3.00	23.00	0.00	0.00	0.00	26.00	0.00	0.00	0.00	0.00	26.00	20.00
Orchard Dale Water District	1,254.00	754.14	0.00	500.00	0.00	2,508.14	1,713.05	0.00	1,713.05	0.00	795.09	725.57
Omega OU1/OU3 LLC	7.47	15.44	0.00	0.00	0.00	22.91	0.00	0.00	0.00	0.00	22.91	20.00
Omega OU2, LLC	0.50	0.50	0.00	0.00	0.00	1.00	0.00	0.00	0.00	0.00	1.00	1.00
OU2 Environmental Remediation Trust	0.00	32.95	0.00	0.00	0.00	32.95	0.00	0.00	0.00	0.00	32.95	20.00
PABCO Building Products, LLC	500.00	0.95	-500.00	0.00	0.00	0.95	0.00	0.00	0.00	0.00	0.95	0.95
Paradise Memorial Park	16.00	20.95	0.00	0.00	0.00	36.95	8.49	0.00	8.49	0.00	28.46	20.00
Paramount Unified School District	46.00	27.60	0.00	0.00	0.00	73.60	1.62	0.00	1.62	0.00	71.98	27.60
Paramount, City	5,883.00	4,820.38	0.00	0.00	0.00	10,703.38	2,811.01	0.00	2,811.01	0.00	7,892.37	3,529.80
Patrician Associates Inc/Majestic Realty Co.	12.00	32.00	0.00	0.00	0.00	44.00	0.00	0.00	0.00	0.00	44.00	20.00
Petersburg, LP	1.00	9.00	0.00	0.00	0.00	10.00	0.00	0.00	0.00	0.00	10.00	10.00
Pico Boys Baseball	13.00	20.00	0.00	0.00	0.00	33.00	0.00	0.00	0.00	0.00	33.00	20.00
Pico Rivera, City	5,579.00	2,228.90	-500.00	0.00	0.00	7,307.90	3,800.74	0.00	3,800.74	0.00	3,507.16	2,940.90
Pico Water District	3,624.00	2,458.66	0.00	-120.00	0.00	5,962.66	2,469.38	0.00	2,469.38	0.00	3,493.28	2,174.40
Puente Basin Water Agency	965.00	227.75	-465.00	-500.00	479.00	706.75	0.00	0.00	0.00	0.00	706.75	100.00
Rippy, Francine	4.07	20.00	0.00	0.00	0.00	24.07	0.00	0.00	0.00	0.00	24.07	20.00
Rockview Dairies	101.00	60.60	0.00	0.00	0.00	161.60	64.90	0.00	64.90	0.00	96.70	60.60
Roman Catholic Archbishop	347.00	298.81	0.00	0.00	0.00	645.81	220.87	0.00	220.87	0.00	424.94	208.20
Rosales, Elvira C	3.00	25.00	0.00	0.00	0.00	28.00	0.00	0.00	0.00	0.00	28.00	20.00
Rosing, Nancy	1.50	0.00	-1.50	0.00	0.00	0.00	0.00	0.00	0.00	0.00	0.00	0.00
Rowland Water District	1.00	6.17	-1.00	0.00	0.00	6.17	0.00	0.00	0.00	0.00	6.17	6.17
San Gabriel Valley Water Company ¹⁰	2,569.42	0.00	386.50	0.00	4,252.49	7,208.41	2,933.94	0.00	2,933.94	0.00	4,274.47	21.98
Santa Fe Springs, City	4,035.78	3,704.49	0.00	0.00	0.00	7,740.27	939.05	0.00	939.05	0.00	6,801.22	2,421.47
LA County Public Works - Sativa Water District	0.00	182.59	0.00	0.00	0.00	182.59	0.00	0.00	0.00	0.00	182.59	20.00
Scantlebury, Robert P.	4.00	41.49	0.00	0.00	0.00	45.49	0.32	0.00	0.32	0.00	45.17	20.00
September Properties LLC ¹³	0.00	-0.21	0.00	0.00	0.00	-0.21	0.00	0.00	0.00	0.00	-0.21	-0.21
Signal Hill, City	2,022.00	1,920.90	0.00	0.00	0.00	3,942.90	1,362.86	0.00	1,362.86	0.00	2,580.04	1,213.20
South Gate, City ²⁻¹⁰	11,183.00	-4,817.44	0.00	-1,000.00	12,659.00	18,024.56	2,664.99	5,159.00	7,823.99	0.00	10,200.57	2,236.60
South Montebello Irrigation District	1,268.00	161.55	0.00	500.00	0.00	1,929.55	1,606.23	0.00	1,606.23	0.00	323.32	323.32
Southern California Edison Company	670.00	636.50	0.00	0.00	0.00	1,306.50	0.53	0.00	0.53	0.00	1,305.97	402.00
St John Bosco School	42.00	37.87	0.00	0.00	0.00	79.87	15.34	0.00	15.34	0.00	64.53	25.20
Statewide Stations, Inc.	1.00	35.00	0.00	0.00	0.00	36.00	0.00	0.00	0.00	0.00	36.00	20.00
Suburban Water Systems	4,195.00	1,082.00	-2,229.03	-500.00	0.00	2,547.97	2,252.62	0.00	2,252.62	0.00	295.35	260.35
Taurek, Mary	0.00	1.00	0.00	0.00	0.00	1.00	0.00	0.00	0.00	0.00	1.00	0.00
Tesoro Refining & Marketing Company LLC	54.00	67.40	0.00	0.00	0.00	121.40	0.00	0.00	0.00	0.00	121.40	32.40
Tract 180 Water Company	2,137.00	866.16	-950.00	0.00	0.00	2,053.16	1,212.20	0.00	1,212.20	0.00	840.96	712.20
Tract 349 Mutual Water Company	423.00	106.08	200.00	0.00	0.00	729.08	625.45	0.00	625.45	0.00	103.63	98.35

Table 1a- Water Rights Accounting (Continued)

Party/ Water Rights Holder	APA 2023-2024 ¹	Net Carryover ² from 2022-2023	Leases ³		Storage ⁴	Total Rights ⁵	Production ⁶	Storage Production ⁷	Total Production ⁸	In-lieu ¹¹	Balance ⁹	One-Year Carryover into 2024-2025
			w/ Flex	w/o Flex								
Tucker, William M. & or Robertson, Bobby Ray Jr. ¹³	0.00	0.00	0.00	0.00	0.00	0.00	0.02	0.00	0.02	0.00	-0.02	-0.02
Vangrootheest, Ernest A	10.00	20.00	0.00	0.00	0.00	30.00	0.00	0.00	0.00	0.00	30.00	20.00
Vernon Environmental Response Trust	0.00	72.20	0.00	0.00	0.00	72.20	0.00	0.00	0.00	0.00	72.20	20.00
Vernon, City	7,539.00	5,044.57	0.00	0.00	0.00	12,583.57	4,719.09	0.00	4,719.09	0.00	7,864.48	4,523.40
Virginia Country Club	274.00	72.74	0.00	120.00	0.00	466.74	279.16	0.00	279.16	0.00	187.58	164.40
Walnut Park Mutual Water Company	1,009.00	436.44	150.00	0.00	1,077.91	2,673.35	1,034.23	0.00	1,034.23	0.00	1,639.12	231.80
WEMS, Inc.	8.00	28.00	0.00	0.00	0.00	36.00	0.00	0.00	0.00	0.00	36.00	20.00
Whittier Union High School District	100.00	34.12	-50.00	0.00	50.00	134.12	22.92	0.00	22.92	0.00	111.20	10.00
Whittier, City	895.00	879.00	6,229.03	0.00	1,790.00	9,793.03	6,408.57	0.00	6,408.57	0.00	3,384.46	1,594.46
Wolfsberger, Helen and Chris Joseph	2.00	22.00	0.00	0.00	0.00	24.00	0.00	0.00	0.00	0.00	24.00	20.00
Yamamoto, Alice and George	14.00	33.82	0.00	0.00	0.00	47.82	0.00	0.00	0.00	0.00	47.82	20.00
TOTAL	217,367.00	42,723.04	0.00	0.00	113,521.21	373,611.25	129,114.21	26,466.84	155,581.05	2,397.67	215,632.53	58,195.54

¹ APA - Allowed Pumping Allocation

² Net Carryover = Drought Carryover + One-year Carryover from the previous year (2022-2023 AY) less the amount of carryover conversion for the current year (2023-2024 AY).

See Table 1b for Drought Carryover totals.

See Table 3 for carryover conversion (water put into storage) per party for 2023-2024 AY.

Net carryover 2022-2023 AY will be negative due to over-extractions in prior years or from carryover conversion to storage of current administrative year carryover: Lakewood, City of; Long Beach, City of; South Gate, City of.

³ See Table 10 for information concerning leases. Lease with flex include carryover provisions.

⁴ Storage includes all storage carryover conversions for 2023-2024 AY. See Table 2 for a summary of all Storage Accounting per party for 2023-2024 AY.

⁵ Total Rights = Allowed Pumping Allocation + Net Carryover + Leases + Storage + Increased Extractions but does not equal the Annual Extraction Limit (see page 5, section D).

⁶ Production for 2023-2024 AY, does not include storage production.

⁷ Storage Production includes all withdrawals from a Party's Individual Storage Accounts and Community Storage Accounts, which totaled 26,466.84 af for 2023-2024 AY. See Table 4 for storage withdrawal amounts per party.

⁸ Total Production = Assessed Production + Storage Production.

⁹ Balance = Total Rights - Total Production

¹⁰ Completed carryover conversion into storage. 2023-2024 AY net carryover and current administrative year carryover:

One-year Carryover Converted: Cerritos, City of: 1,040.91 AF; Downey, City of: 2,000.00 AF; Lakewood, City of: 1,443.63 AF;

Long Beach, City of: 6,538.40 AF; San Gabriel Valley Water Company: 526.01 AF; South Gate, City of: 2,235.35 AF

Current-year Carryover Converted: Lakewood, City of: 3,732.00 AF; City of: Long Beach, City of: 13,616.03 AF, South Gate, City of: 5,264.65

¹¹ In-Lieu: The use of supplemental water in-lieu of pumping groundwater counts as water pumped under the Judgment. In 2023-2024 AY the City of Long Beach retired 2,397.67 af of pumping rights and took 2,397.67 af of imported water instead under this program (Table 16).

¹² Carryover Correction Agreements (2022-2023 AY to 2026-2027 AY): Downey, City of: 670.00 AF; Lakewood, City of: 794.34 AF; Long Beach, City of: 179.90 AF

¹³ Negative One-Year Carryover will be deducted from the subsequent year's APA.

Table 1b - Drought Carryover

Party	Drought Carryover	
	DCO 77 ¹	DCO91 ²
ABC Unified School District	0.00	25.21
American Textile Maintenance Company	0.00	35.00
Arco Metals Co.	24.46	0.00
Bell Gardens, City	0.00	149.88
Bellflower, City	0.00	483.00
California American Water Company	0.00	35.00
California Water Service Company (East LA)	2,696.92	340.84
Cerritos, City	30.44	1,007.78
Chang I-Hsin and Associates	3.84	0.00
Coast Packing Company	0.00	34.21
Commerce, City	0.00	1,778.35
Compton Unified School District	0.00	35.00
Compton, City	0.00	59.64 ³
Crandell F.J.	0.75	1.00
Darling-Delaware Company	0.00	40.95
Downey, City	0.00	910.06
El Rancho Unified School District	0.00	30.49
Emoto, John H	0.00	2.00
Equilon Enterprises	0.00	6.00
Flesch, Elizabeth Et Al	0.00	14.00
Ford Motor Company	0.00	4.50
Golden State Water Company	47.21	0.00
Gordon, Robert E.	0.80	4.00
Harada Brothers	0.00	6.00
Huntington Park, City	0.00	681.83
Inglewood Park Cemetery	0.00	35.00
LA Brickyard	0.75	9.00
Lakewood, City of Water Department	0.00	1,500.00
Lincoln Memorial Park	46.66	13.58
Little Lake Cemetery District	0.00	13.22
Long Beach, City	4.29	0.00
Los Angeles County Rancho Los Amigos	0.00	144.36
Los Angeles, City of Dept of Water & Power	0.00	5,250.00
Lunday-Thagard Oil Company	0.00	8.31
Lussman, Paul H. Jr., Et Al	0.00	6.76
Lynwood, City	0.00	31.61
Maywood Mutual No. 1	0.00	9.66
Maywood Mutual No. 2	19.35	0.00
Maywood Mutual No. 3	0.00	72.64

Party	Drought Carryover	
	DCO 77 ¹	DCO91 ²
Montebello Land and Water Company	39.66	207.62
New England Mutual Life Insurance Company	0.00	2.00
Northrop Grumman/Omega Chemical	0.00	20.00
Norwalk, City	0.00	161.86
Norwalk-La Mirada U.S.D	0.00	97.30
O N K Farms	0.00	8.00
Oltmans Construction Company	0.00	3.00
Orchard Dale Water District	2.00	67.52
OU2 Environmental Remediation Trust	1.38	11.57
Paradise Memorial Park	0.00	0.95
Paramount, City	0.00	1,290.58
Patrician Associates Inc/Majestic Realty Co.	0.00	12.00
Pico Rivera, City	0.00	566.26 ³
Pico Water District	0.00	284.26
Puente Basin Water Agency	0.00	127.75
Roman Catholic Archbishop	0.00	90.61
Rosales, Elvira C	2.00	3.00
Santa Fe Springs, City	166.88	1,116.14
Sativa Water District	0.00	162.59
Scantlebury, Robert P.	18.00	3.49
Signal Hill, City	0.00	707.70
South Gate, City	0.00	447.21
Southern California Edison Company	234.50	0.00
St John Bosco School	0.00	12.67
Statewide Stations, Inc.	14.00	1.00
Suburban Water Systems	0.00	35.00
Taurek, Mary	0.00	1.00
Tesoro Refining & Marketing Company LLC	0.00	35.00
Tract 180 Water Company	0.00	63.96
Tract 349 Mutual Water Company	0.00	5.28
Vernon, City	204.88	316.29
Vernon Environmental Response Trust	0.00	35.00
Walnut Park Mutual Water Company	0.00	204.64
WEMS, Inc.	0.00	8.00
Whittier Union High School District	0.00	24.12
Wolfsberger, Helen and Chris Joseph	0.00	2.00
Yamamoto, Alice and George	0.00	13.82
TOTAL:	3,558.77	18,928.07

¹DCO 77 - drought carryover created in 1977
²DCO 91 - drought carryover created in 1991

Table 2 – Storage Accounting

Party	Carryover from 2022-2023		2023-2024 Storage Activity								
			Carryover Corrections ³		Water Extracted		Water put into Storage		Balance		
	ISA ¹	CSP ²	ISA	CSP	ISA	CSP	ISA	CSP	ISA	CSP	Total
Bellflower-Somerset Mutual Water Company	1,000.00	-	-	-	-	-	-	-	1,000.00	-	1,000.00
Cerritos, City	2,340.02	1,380.89	-	-	-	-	-	1,040.91	2,340.02	2,421.80	4,761.82
Downey, City ³	2,670.00	-	670.00	-	3,340.00	-	2,000.00	-	2,000.00	-	2,000.00
Lakewood, City of Water Department ³	4,716.00	3,128.17	-	794.34	2,464.61	3,922.51	2,464.61	2,711.02	4,716.00	2,711.02	7,427.02
Long Beach, City of ³	16,346.00	8,574.83	-	179.90	2,808.89	8,754.73	2,808.89	17,345.54	16,346.00	17,345.54	33,691.54
Los Angeles, City of Dept of Water and Power	8,618.00	14,323.69	-	-	-	17.10	-	-	8,618.00	14,306.59	22,924.59
Maywood Mutual No. 3	100.00	-	-	-	-	-	-	-	100.00	-	100.00
Puente Basin Water Agency	479.00	-	-	-	-	-	-	-	479.00	-	479.00
San Gabriel Valley Water Company	1,284.71	2,441.77	-	-	-	-	-	526.01	1,284.71	2,967.78	4,252.49
South Gate, City	5,159.00	-	-	-	5,159.00	-	5,591.50	1,908.50	5,591.50	1,908.50	7,500.00
Walnut Park Mutual Water Company	504.50	573.41	-	-	-	-	-	-	504.50	573.41	1,077.91
Whittier, City of	447.50	1,342.50	-	-	-	-	-	-	447.50	1,342.50	1,790.00
Whittier Union High School District	50.00	-	-	-	-	-	-	-	50.00	-	50.00
Total	43,714.73	31,765.26	670.00	974.24	13,772.50	12,694.34	12,865.00	23,531.98	43,477.23	43,577.14	87,054.37

¹Individual Storage Account.

²Community Storage Pool.

³Includes 5-Year Carryover Correction Agreements (2022-2023 AY to 2026-2027 AY): total of 1,644.24 af with City of Downey, City of Lakewood, and City of Long Beach due to prior year calculation errors (Table 3).

Table 3 – Water Put into Storage

Party	Total Quantity (acre-feet)	ISA ¹	CSP ²	Storage Method ³	Date
Cerritos, City of	1,040.91	-	1,040.91	CC	4/10/24
Downey, City of	2,000.00	2,000.00	-	CC	7/30/24
Downey, City of ⁴	670.00	670.00	-	CC Correction	10/1/23
Lakewood, City of ⁴	794.34	-	794.34	CC Correction	10/1/23
Lakewood, City of	5,175.63	2,464.61	2,711.02	CC	8/15/24
Long Beach, City of ⁴	179.90	-	179.90	CC Correction	10/1/23
Long Beach, City of	20,154.43	2,808.89	17,345.54	CC	8/15/24
San Gabriel Valley Water Company	526.01	-	526.01	CC	7/23/24
South Gate, City of	7,500.00	5,591.50	1,908.50	CC	8/8/24
Total	38,041.22				

Table 4 – Water Extracted from Storage

Party	Quantity (acre-feet)	Storage Account	Month/Year	Monthly Totals
Los Angeles Department of Water & Power, City of	1.53	CSA	July 2023	2,216.67
Downey, City of	670.00	ISA	July 2023	
Long Beach, City of	859.28	CSA	July 2023	
Lakewood, City of	685.86	CSA	July 2023	
Long Beach, City of	2,689.68	CSA	August 2023	4,328.18
Downey, City of	1,000.00	ISA	August 2023	
Lakewood, City of	637.06	CSA	August 2023	
Los Angeles Department of Water & Power, City of	1.44	CSA	August 2023	
South Gate, City of	687.18	ISA	September 2023	4,989.20
Los Angeles Department of Water & Power, City of	1.24	CSA	September 2023	
Lakewood, City of	679.72	CSA	September 2023	
Downey, City of	1,000.00	ISA	September 2023	
Long Beach, City of	2,621.06	CSA	September 2023	
Los Angeles Department of Water & Power, City of	1.34	CSA	October 2023	3,445.62
Lakewood, City of	567.03	CSA	October 2023	
South Gate, City of	686.89	ISA	October 2023	

¹ISA = Individual Storage Account.

²CSP = Community Storage Pool.

³Storage Method: CC=Carryover Conversion

⁴CC Correction- 5-Year Agreement (2022-2023 AY to 2026-2027 AY) with City of Downey, City of Lakewood, and City of Long Beach due to prior year calculation errors.

Party	Quantity (acre-feet)	Storage Account	Month/Year	Monthly Totals
Long Beach, City of	2,190.36	CSA	October 2023	
South Gate, City of	635.85	ISA	November 2023	2,071.39
Los Angeles Department of Water & Power, City of	1.22	CSA	November 2023	
Lakewood, City of	510.21	CSA	November 2023	
Long Beach, City of	924.11	ISA	November 2023	
Los Angeles Department of Water & Power, City of	1.12	CSA	December 2023	3,753.97
South Gate, City of	590.40	ISA	December 2023	
Downey, City of	670.00	ISA	December 2023	
Long Beach, City of	1,994.75	ISA	December 2023	
Lakewood, City of	497.70	CSA	December 2023	
Lakewood, City of	423.08	ISA	January 2024	1,308.41
South Gate, City of	599.48	ISA	January 2024	
Los Angeles Department of Water & Power, City of	1.47	CSA	January 2024	
Long Beach, City of	284.38	CSA	January 2024	
Los Angeles Department of Water & Power, City of	1.29	CSA	February 2024	915.74
Lakewood, City of	362.97	ISA	February 2024	
South Gate, City of	551.48	ISA	February 2024	
Lakewood, City of	433.23	ISA	March 2024	1,095.08
Los Angeles Department of Water & Power, City of	1.64	CSA	March 2024	
South Gate, City of	660.21	ISA	March 2024	
Los Angeles Department of Water & Power, City of	1.25	CSA	April 2024	1,050.91
South Gate, City of	596.67	ISA	April 2024	
Lakewood, City of	452.99	ISA	April 2024	
Los Angeles Department of Water & Power, City of	1.63	CSA	May 2024	674.41
South Gate, City of	150.84	ISA	May 2024	
Lakewood, City of	521.94	ISA	May 2024	
Los Angeles Department of Water & Power, City of	1.93	CSA	June 2024	617.26
Lakewood, City of	615.33	ISA	June 2024	
Total				26,466.84

Table 5 - Storage Transfers

Party	Quantity (acre-feet)	Storage Account	Date
No stored water was transferred in the 2023-2024 AY.			

Table 6 – Historical Storage Summary

Year	Water Extracted from Storage			Water Put into Storage			Storage Balance			Available Adjudicated Storage Capacity		
	ISA	CSP	Total	ISA	CSP	Total	ISA	CSP	Total	ISA	CSP	Total
2013-14	0.00	0.00	0.00	19,796.80	0.00	19,796.80	19,796.80	0.00	19,796.80	88,953.20	111,250.00	200,203.20
2014-15	899.49	0.00	899.49	3,500.00	0.00	3,500.00	22,397.31	0.00	22,397.31	86,352.69	111,250.00	197,602.69
2015-16	0.00	0.00	0.00	5,662.47	1,047.00	6,709.47	28,059.78	1,047.00	29,106.78	80,690.22	110,203.00	190,893.22
2016-17	1,815.24	0.00	1,815.24	2,243.29	3,614.98	5,858.27	28,487.83	4,661.98	33,149.81	80,262.17	106,588.02	186,850.19
2017-18	1,350.00	0.00	1,350.00	5,091.15	4,557.63	9,648.78	32,228.98	9,219.61	41,448.59	76,521.02	102,030.39	178,551.41
2018-19	4,656.47	0.00	4,656.47	2,295.77	4,161.38	6,457.15	29,868.28	13,380.99	43,249.27	78,881.72	97,869.01	176,750.73
2019-20	2,505.79	1,159.98	3,665.77	9,697.58	7,225.73	16,923.31	37,060.07	19,446.74	56,506.81	71,689.93	91,803.26	163,493.19
2020-21	9,697.58	3,265.66	12,963.24	6,118.47	3,802.78	9,921.25	33,480.96	19,983.86	53,464.82	75,269.04	91,266.14	166,535.18
2021-22	6,073.20	3,369.71	9,442.91	14,051.47	3,990.73	18,042.20	41,459.23	20,604.88	62,064.11	67,290.77	90,645.12	157,935.89
2022-23	14,204.79	4,345.26	18,550.05	16,460.29	15,505.64	31,965.93	43,714.73	31,765.26	75,479.99	65,035.27	79,484.74	144,520.01
2023-24	13,722.50	12,694.34	26,416.84	13,535.00	24,506.22	38,041.22	43,527.23	43,577.14	87,104.37	65,222.77	67,672.86	132,895.63

Table 7 - Over-extractions

Party	APA	Carryover and/or Stored Water	Maximum Allowable Extraction ¹	Total Rights ²	Amount Pumped	Over-extraction ³	Violation of Judgement?
California, State of (Cal Trans) ⁴	50.00	No	0.00	-24,358.91	11.95	-24,370.86	Yes
Lakewood, City of ⁵	9,432.00	Yes	5,224.80	5,175.63	6,387.12	-1,211.49	Yes
Newark Group, The	157.00	No	184.87	154.06	156.72	-2.66	No
Total:						-25,585.01	

Table 8 - Extractions by Non-Parties

Non-Party	Amount Pumped (acre-feet)
No extractions by non-parties in the 2023-2024 AY.	

¹ Maximum Allowable Extraction: If the Party has carryover or stored water, they have a maximum yearly extraction of 140% of APA +/- leases and not be in violation of the Judgment if they do not have carryover and/or stored water, they are allowed to over-extract 20% of APA +/- leases or 20 af, whichever is greater.

² Total Rights=APA + one-year carryover+ leases (In accordance with the maximum allowable extraction provision, stored water is not counted under total rights.)

³ Over-extraction= Total Rights - Amount Pumped

⁴ Includes Cal Tran's prior year's over-extractions for dewatering under the 105 Freeway.

⁵City of Lakewood reports that over-extraction shown was inadvertent related to a misunderstanding of its total production rights compared to its total available rights for the administrative year. The provision has been clarified with the City.

Table 9 - Non-Consumptive Water Use Permits

Entity	WRD Res. No.	Description	2023-2024 Extraction
Boeing Company (Assigned NCWUP by City of Long Beach)	22-1178	Allowed to extract 242 acre-feet of water per year for the period from December 1, 2022 - November 30, 2027	128.89
Boeing Company (Assigned NCWUP by City of Compton)	22-1179	Allowed to extract 145 acre-feet of water per year for the period from July 1, 2022 - June 30, 2027.	72.81
Defense Logistics Agency (Assigned NCWUP by City of Norwalk)	19-1098	Allowed to extract 14 acre-feet of water per year for the period from February 3, 2019 - February 2, 2024. WRD is processing a renewal NCWUP application.	4.17
Demunno/Kerdoon	22-1180	Allowed to extract 25 acre-feet of water per year for the period from July 1, 2022 - June 30, 2027.	2.78
Omega OU1/OU3 LLC	23-1202	Allowed to extract 43 acre-feet of water per year for the period from October 1, 2022 - September 30, 2027	7.02
Santa Fe Pacific Pipeline/Kinder Morgan (Assigned NCWUP by City of Norwalk)	19-1105	Allowed to extract 9 acre-feet of water per year for the period from February 3, 2019 - February 2, 2024. Extractions are complete.	0.00
Water Replenishment District (Assigned NCWUP by City of Vernon for perchlorate remediation)	22-1170	Allowed to extract 200 acre-feet of water per year for the period from February 1, 2022 - January 31, 2042	86.11
Total			301.78

Table 10 - Leases (acre-feet)

Party	Transaction Type	Amount	Recordation Date	Party	Net Amount
ABC Unified	Lease	-250.00	05/11/23	TO Cerritos, City of	-250.00
Artesia Cemetery District	Lease with flex	-12.00	08/31/23	TO Cerritos, City of	-12.00
Bell Gardens, City of	Lease with flex	-500.00	08/13/24	TO Liberty Utilities Corporation	-500.00
Bellflower Home Garden Water Company	Lease with flex	-306.00	03/06/19	TO EcoGas, Inc.	-306.00
Bellflower Somerset Mutual Water Company	Lease with flex	680.00	06/13/24	TO Bellflower, City of	680.00
Bellflower, City of	Lease with flex	-680.00	06/13/24	TO Bellflower Somerset Mutual Water Company	-680.00
California Water Service Company (Dominguez)	Lease with flex	-1,250.00	01/03/23	TO Whittier, City	-1,250.00
California Water Service Company (East LA)	Lease with flex	-1,250.00	01/03/23	TO Whittier, City	-1,250.00
California Domestic Water Company	Lease with flex	-87.00	07/19/23	TO Montebello Land & Water Company	-87.00
Cerritos, City of	Lease with flex	1.00	05/04/21	FROM Mary Dolores Buell	
Cerritos, City of	Lease with flex	500.00	03/23/22	FROM PABCO Building Products	
Cerritos, City of	Lease	700.00	01/12/23	FROM Lakewood, City of	
Cerritos, City of	Lease	1,000.00	02/08/23	FROM South Gate, City of	
Cerritos, City of	Lease	2,000.00	04/05/23	FROM Downey, City of	
Cerritos, City of	Lease	250.00	05/11/23	FROM ABC Unified	
Cerritos, City of	Lease with flex	3.75	08/23/23	FROM Corning Trust	
Cerritos, City of	Lease with flex	3.75	08/23/23	FROM Footbridge 1 Trust	
Cerritos, City of	Lease with flex	4.00	08/31/23	FROM Nancy Deanne Keane Living Trust	
Cerritos, City of	Lease with flex	12.00	08/31/23	FROM Artesia Cemetery District	4,474.50
Compton, City of	Lease	1,500.00	01/12/23	FROM Lakewood, City of	1,500.00

Table 10 - Leases (acre-feet)

Party	Transaction Type	Amount	Recordation Date	Party	Net Amount
Corning Trust	Lease with flex	-3.75	08/23/23	TO Cerritos, City of	-3.75
Downey, City of	Lease	-2,000.00	04/05/23	TO Cerritos, City of	-2,000.00
EcoGas, Inc.	Lease with flex	306.00	03/06/19	FROM Bellflower Home Garden Water Company	
EcoGas, Inc.	Lease with flex	-306.00	03/06/19	TO Liberty Utilities Corporation	0.00
Footbridge 1 Trust	Lease with flex	-3.75	08/23/23	TO Cerritos, City of	-3.75
Hathaway, Richard F.	Lease with flex	-4.07	10/16/19	TO La Habra Heights County Water District	-4.07
Hoke, Barbara	Lease with flex	-1.50	07/19/23	TO Montebello Land & Water Company	-1.50
Inglewood Park Cemetery	Lease with flex	-317.00	05/20/20	TO Liberty Utilities Corporation	-317.00
Julee Margulies Metz, Jon Schwartz and Darrin Margulies Trust	Lease with flex	-3.00	07/19/23	TO Montebello Land & Water Company	-3.00
La Habra Heights County Water District	Lease with flex	4.07	10/16/19	FROM Hathaway, Richard F.	4.07
Lakewood, City of	Lease	-1,500.00	01/12/23	TO Compton, City of	
Lakewood, City of	Lease	-700.00	01/12/23	TO Cerritos, City of	
Lakewood, City of	Lease with flex	-2,000.00	05/31/23	TO Whittier, City	
Lakewood, City of	Lease with flex	-1,500.00	07/19/23	TO Whittier, City	-5,700.00
Liberty Utilities Corporation	Lease with flex	306.00	03/06/19	FROM EcoGas, Inc.	
Liberty Utilities Corporation	Lease with flex	317.00	05/20/20	FROM Inglewood Park Cemetery	
Liberty Utilities Corporation	Lease with flex	600.00	06/28/23	FROM Tract 180 Mutual Water Company	
Liberty Utilities Corporation	Lease with flex	500.00	01/04/24	FROM Pico Rivera, City of	
Liberty Utilities Corporation	Lease with flex	1,500.00	01/10/24	FROM Suburban Water Systems	
Liberty Utilities Corporation	Lease with flex	500.00	06/13/24	FROM Suburban Water Systems	
Liberty Utilities Corporation	Lease with flex	500.00	08/13/24	FROM Bell Gardens, City of	4,223.00

Table 10 – Leases (acre-feet)

Party	Transaction Type	Amount	Recordation Date		Party	Net Amount
Lunday-Thagard Oil Company	Lease with flex	-212.00	06/20/24	TO	Montebello Land & Water Company	-212.00
Mary Baker	Lease with flex	-28.00	07/25/23	TO	Montebello Land & Water Company	-28.00
Mary Dolores Buell	Lease with flex	-1.00	05/04/21	TO	Cerritos, City of	-1.00
Montebello Land & Water Company	Lease with flex	1.50	07/19/23	FROM	Hoke, Barbara	
Montebello Land & Water Company	Lease with flex	87.00	07/19/23	FROM	California Domestic Water Company	
Montebello Land & Water Company	Lease with flex	3.00	07/19/23	FROM	Julee Margulies Metz, Jon Schwartz and Darrin Margulies Trust	
Montebello Land & Water Company	Lease with flex	50.00	07/19/23	FROM	Whittier Union High School District	
Montebello Land & Water Company	Lease with flex	28.00	07/25/23	FROM	Mary Baker	
Montebello Land & Water Company	Lease with flex	465.00	01/18/24	FROM	Puente Basin Water Agency	
Montebello Land & Water Company	Lease with flex	1.00	01/18/24	FROM	Rowland Water District	
Montebello Land & Water Company	Lease with flex	212.00	06/20/24	FROM	Lunday-Thagard Oil Company	
Montebello Land & Water Company	Lease with flex	1.50	07/02/24	FROM	Rosing, Nancy	849.00
Montebello, City of	Lease with flex	-386.50	02/14/23	TO	San Gabriel Valley Water	-386.50
Nancy Deanne Keane Living Trust	Lease with flex	-4.00	08/31/23	TO	Cerritos, City of	-4.00
Orchard Dale Water District	Lease	500.00	06/13/24	FROM	Suburban Water Systems	500.00
PABCO Building Products	Lease with flex	-500.00	03/23/22	TO	Cerritos, City of	-500.00
Pico Rivera, City of	Lease with flex	-500.00	01/04/24	TO	Liberty Utilities Corporation	-500.00
Pico Water District	Lease	-120.00	03/19/24	TO	Virginia Country Club	-120.00
Puente Basin Water Agency	Lease	-500.00	06/14/21	TO	South Montebello Irrigation District	
Puente Basin Water Agency	Lease with flex	-465.00	01/18/24	TO	Montebello Land & Water Company	-965.00
Rosing, Nancy	Lease with flex	-1.50	07/02/24	TO	Montebello Land & Water Company	-1.50

Table 10 – Leases (acre-feet)

Party	Transaction Type	Amount	Recordation Date		Party	Net Amount
Rowland Water District	Lease with flex	-1.00	01/18/24	TO	Montebello Land & Water Company	-1.00
San Gabriel Valley Water	Lease with flex	386.50	02/14/23	FROM	Montebello, City of	386.50
South Gate, City of	Lease	-1,000.00	02/08/23	TO	Cerritos, City of	-1,000.00
South Montebello Irrigation District	Lease	500.00	06/14/21	FROM	Puente Basin Water Agency	500.00
Suburban Water Systems	Lease with flex	-1,500.00	01/10/24	TO	Liberty Utilities Corporation	
Suburban Water Systems	Lease with flex	-229.03	03/06/24	TO	Whittier, City	
Suburban Water Systems	Lease	-500.00	06/13/24	TO	Orchard Dale Water District	
Suburban Water Systems	Lease with flex	-500.00	06/13/24	TO	Liberty Utilities Corporation	-2,729.03
Tract 180 Mutual Water Company	Lease with flex	-600.00	06/28/23	TO	Liberty Utilities Corporation	
Tract 180 Mutual Water Company	Lease with flex	-200.00	06/20/24	TO	Tract 349 Mutual Water Company	
Tract 180 Mutual Water Company	Lease with flex	-150.00	07/07/22	TO	Walnut Park Mutual Water Company	-950.00
Tract 349 Mutual Water Company	Lease with flex	200.00	06/20/24	FROM	Tract 180 Mutual Water Company	200.00
Virginia Country Club	Lease	120.00	03/19/24	FROM	Pico Water District	120.00
Walnut Park Mutual Water Company	Lease with flex	150.00	07/07/22	FROM	Tract 180 Mutual Water Company	150.00
Whittier Union High School District	Lease with flex	-50.00	07/19/23	TO	Montebello Land & Water Company	-50.00
Whittier, City	Lease with flex	1,250.00	01/03/23	FROM	California Water Service Company (East LA)	
Whittier, City	Lease with flex	1,250.00	01/03/23	FROM	California Water Service Company (Dominguez)	
Whittier, City	Lease with flex	2,000.00	05/31/23	FROM	Lakewood, City of	
Whittier, City	Lease with flex	1,500.00	07/19/23	FROM	Lakewood, City of	
Whittier, City	Lease with flex	229.03	03/06/24	FROM	Suburban Water Systems	6,229.03
Total Leased Volume (a.f.)		20,122.10 a.f.				

Table 11 - Change of Ownership (acre-feet)

Party	Transaction Type	Amount	Recordation Date		Party	Net Amount
Blakslee Trust	Transfer of NCO	6.66	7/27/2023	FROM	Simmons Survivors Trust	
Blakslee Trust	Transfer of NCO	6.67	8/31/2023	FROM	Simmons, John George	
Blakslee Trust	Transfer of NCO	6.67	8/31/2023	FROM	Simmons, Richard Bennett	
Blakslee Trust	Sale	11.00	8/31/2023	FROM	Simmons, Richard Bennett	
Blakslee Trust	Sale	11.00	7/27/2023	FROM	Simmons Survivors Trust	
Blakslee Trust	Sale	11.00	8/31/2023	FROM	Simmons, John George	53.00
Montebello Land and Water Company	Sale	62.00	8/1/2023	FROM	Vernon Environmental Response Trust	62.00
Simmons Survivors Trust	Transfer of NCO	-6.66	7/27/2023	TO	Blakslee Trust	
Simmons Survivors Trust	Transfer of NCO	-6.67	7/27/2023	TO	Simmons, John George	
Simmons Survivors Trust	Transfer of NCO	-6.67	7/27/2023	TO	Simmons, Richard Bennett	
Simmons Survivors Trust	Sale	-11.00	7/27/2023	TO	Blakslee Trust	
Simmons Survivors Trust	Sale	-11.00	7/27/2023	TO	Simmons, John George	
Simmons Survivors Trust	Sale	-11.00	7/27/2023	TO	Simmons, Richard Bennett	-53.00
Simmons, John George	Transfer of NCO	6.67	7/27/2023	FROM	Simmons Survivors Trust	
Simmons, John George	Sale	11.00	7/27/2023	FROM	Simmons Survivors Trust	
Simmons, John George	Sale	-11.00	8/31/2023	TO	Blakslee Trust	
Simmons, John George	Transfer of NCO	-6.67	8/31/2023	TO	Blakslee Trust	0.00
Simmons, Richard Bennett	Sale	11.00	7/27/2023	FROM	Simmons Survivors Trust	
Simmons, Richard Bennett	Transfer of NCO	6.67	7/27/2023	FROM	Simmons Survivors Trust	
Simmons, Richard Bennett	Transfer of NCO	-6.67	8/31/2023	TO	Blakslee Trust	
Simmons, Richard Bennett	Sale	-11.00	8/31/2023	TO	Blakslee Trust	0.00

Party	Transaction Type	Amount	Recordation Date		Party	Net Amount
Vernon Environmental Response Trust	Sale	-62.00	8/1/2023	TO	Montebello Land and Water Company	-62.00
Total APA Transfers (a.f.):						117.00
Total Carryover Transfers (a.f.):						33.34
Total Change of Ownership (a.f.):						150.34

Table 12 - Exchange Pool

Party	APA	Required Offer	Actual Offer	Amount Sold	Payment Due Exchanger
There were no requests to purchase water, therefore, operation of the Exchange Pool Program was suspended in the 2023-2024 AY.					

Table 13 - Extraction Wells Completed

Party	Recordation No.	State Well No.	Owner Designation
1. Long Beach, City of	204037	4S/12W-25H01S	W-11428
2. Rockview Dairies Inc	204038	3S/12W-05C09S	NEW3
3. Vernon, City of	204039	2S/13W-14E03S	22

Table 14 - Extraction Wells Destroyed

Party	Recordation No.	State Well No.	Owner Designation
1. Golden State Water Company	200192	2S/13W-28G02S	MI001

Table 15 - Replenishment Operations

Water spread in the Montebello Forebay area of the Central Basin.

Source of Water	Quantity (acre-feet)	
	2022 - 2023	2023 - 2024
Local Runoff	174,411	146,060
Recycled Water:		
Whittier Narrows Water Reclamation Plant	8,401	8,278
San Jose Water Reclamation Plant	32,714	33,268
Pomona Water Reclamation Plant	3,458	2,931
Advanced Treated Water:		
Albert Robles Center Advanced Water Treatment Plant	5,059	7,722
MWD untreated Tier 1 water purchased by WRD	0	0
Make-up water from Upper San Gabriel Basin	0	0
Total	224,043	198,259

Table 16 - WRD In-Lieu Recharge

Party	In-Lieu Amount (acre-feet)
Long Beach, City of	2,397.67
Total	2,397.67

Table 17 - Imported Water Use

Source of Water	Party/Entity	Quantity (acre-feet)	
		2022 - 2023	2023 - 2024
State Water Project	Compton, City of	12	6
Colorado River	Long Beach, City of¹	18,735	19,161
	Subtotal	18,747	19,167
	Central Basin Municipal Water District:		
	Bell Gardens, City of	910	905
	Bellflower - Somerset Mutual Water Company	0	0
	California Water Service Company (ELA)	2,060	1,226
	California Water Service Company (Commerce)	1,619	306
	Cerritos, City of	100	0
	Downey, City of	0	0
	Golden State Water Company	5,081	6,558
	Huntington Park, City of	1,291	1,293
	La Habra Heights County Water District	0	23
	Lakewood, City of	0	0
	Liberty Utilities Corporation	4,634	4,597
	Los Angeles County Rancho Los Amigos	12	0
	Lynwood, City of	127	5
	Maywood Mutual Water Company No. 1	0	0
	Maywood Mutual Water Company No. 2	80	11
	Maywood Mutual Water Company No. 3	0	0
	Montebello, City of	211	0
	Norwalk, City of	899	1,048
	Orchard Dale Water District	0	0
	Paramount, City of	2,333	2,177
	San Gabriel Valley Water Company	120	328
	Santa Fe Springs, City of	3,236	3,771
	Signal Hill, City of	944	272
	South Gate, City of	0	0
	Suburban Water Systems	246	223
	Vernon, City of	0	0
	Walnut Park Mutual Water Company	0	0
	CBMWD Subtotal	23,903	22,743
State Water Project, Colorado River, Owens River- Mono Basin	Los Angeles, City of - Dept. of Water & Power	25,383	29,039
San Gabriel Basin groundwater	California Domestic Water Company	19,584	18,456
	San Gabriel Valley Water Company	1,645	1,526
	Suburban Water Systems	9,103	8,694
	Whittier, City of	1,370	277
	San Gabriel Basin Subtotal	31,702	28,953
	Total Imported Water by Parties	99,735	99,902
	Total Imported Water by Non-parties	0	0
	Total Imported Water	99,735	99,902

¹ The values of imported water from the City of Long Beach are the same in the West Coast Basin.

Table 18 – Recycled Water Use

Source of Water	Party/Entity	Quantity (acre-feet) ¹		
		2022- 2023	2023- 2024	
Century - E. Thornton	Bellflower, City of (Bellflower Municipal Systems)	2	7	
Ibbetson Reclamation	Bellflower - Somerset Mutual Water Company	75	75	
Program	Downey, City of	637	607	
	Golden State Water Company	271	258	
	Liberty Utilities Corporation	240	201	
	Lynwood, City of	12	11	
	Norwalk, City of	42	37	
	Paramount, City of	253	222	
	Santa Fe Springs, City of	967	889	
	South Gate, City of	193	130	
	Cudahy, City of ²	0	1	
	Los Angeles County - Rancho Los Amigos	228	237	
		Century Subtotal	2,920	2,675
	Cerritos Reclamation	Cerritos, City of	1,344	1,164
Lakewood, City of		361	332	
	Cerritos Reclamation Subtotal	1,705	1,496	
Rio Hondo - Esteban E.	Huntington Park, City of	45	43	
	Torres Reclamation	San Gabriel Valley Water Company	210	231
	Program	Whittier, City of	57	64
		Pico Rivera, City of	55	39
		Pico Water District	54	42
		Vernon, City of	497	361
		Upper San Gabriel Valley MWD ²	43	27
	Esteban E. Torres Subtotal	961	807	
	Long Beach, City of	8,661	8,421	
	Total Recycled Water by Parties	14,204	13,371	
	Total Recycled Water by Non-parties	43	28	
	Total Recycled Water	14,247	13,399	

¹Excludes recycled water used for groundwater recharge.²Non-party

Table 19 – Alamitos Gap Barrier Project Operations

Source of Water	Quantity (acre-feet)	
	2022 - 2023	2023 - 2024
West Injected (on the LA County side of the Barrier)		
Imported Water	1,326.30	1,195.60
Recycled Water	2,698.00	2,733.00
Total	4,024.30	3,928.60

Table 20 – Apportionment of Budget Among Rights Holders

Party	APA (acre-feet)	Water Rights Panel	Administrative Body	Total Billed Amount
ABC Unified School District	298.00	\$44.70	\$382.43	\$427.13
American Textile Maintenance Company	65.00	\$9.75	\$99.05	\$108.80
Angeles Abbey Memorial Park, Inc.	4.00	\$0.60	\$0.00	\$0.60
Artesia Cemetery District	12.00	\$1.80	\$0.00	\$1.80
Artesia, City of	24.00	\$3.60	\$49.19	\$52.79
Atlas Iron & Metal Co	0.00	\$0.00	\$20.00	\$20.00
Automobile Club of Southern California	6.00	\$0.90	\$0.00	\$0.90
Baker Commodities Inc.	60.00	\$9.00	\$0.00	\$9.00
Baker, Mary	28.00	\$4.20	\$0.00	\$4.20
Bell Gardens, City of	1,914.00	\$287.10	\$2,347.81	\$2,634.91
Bellflower, City of	680.00	\$102.00	\$847.02	\$949.02
Bellflower Home Garden Water Company	306.00	\$45.90	\$0.00	\$45.90
Bellflower Unified School District	89.00	\$13.35	\$0.00	\$13.35
Bellflower-Somerset Mutual Water Company	4,412.88	\$661.93	\$5,386.94	\$6,048.87
Boy Scouts of America	1.00	\$0.15	\$0.00	\$0.15
Buell, Mary Dolores	1.00	\$0.15	\$0.00	\$0.15
California American Water Company	2,875.00	\$431.25	\$0.00	\$431.25
California Domestic Water Company	87.00	\$13.05	\$125.81	\$138.86
California, State of (Caltrans)	50.00	\$7.50	\$80.81	\$88.31
California Water Service Company (East LA)	11,774.00	\$1,766.10	\$14,339.54	\$16,105.64
California Water Service Company (Dominguez)	6,480.00	\$972.00	\$7,900.98	\$8,872.98
Central Basin Municipal Water District	4.65	\$0.70	\$0.00	\$0.70
Cerritos, City of	4,680.03	\$702.00	\$5,711.85	\$6,413.85
Cerritos Community College District	147.00	\$22.05	\$0.00	\$22.05
Chang, I-Hsin and Associates	1.00	\$0.15	\$0.00	\$0.15
Coast Packing Company	530.00	\$79.50	\$664.59	\$744.09
Commerce, City of	5,081.00	\$762.15	\$6,199.51	\$6,961.66
Compton, City of	5,780.00	\$867.00	\$7,049.64	\$7,916.64
Compton Unified School District	38.00	\$5.70	\$0.00	\$5.70
Corning Trust	3.75	\$0.56	\$0.00	\$0.56
Crandell, F.J.	1.00	\$0.15	\$0.00	\$0.15
Darling-Delaware Company, Inc	117.00	\$17.55	\$0.00	\$17.55
Dolan, J.E. P.A. & T.P.	2.00	\$0.30	\$0.00	\$0.30
Downey, City of	16,553.62	\$2,483.04	\$20,152.51	\$22,635.55
El Rancho Unified School District	55.00	\$8.25	\$0.00	\$8.25

Table 20- Apportionment of Budget Among Rights Holders (Continued)

Party	APA (acre-feet)	Water Rights Panel	Administrative Body	Total Billed Amount
Emoto, John H	2.00	\$0.30	\$0.00	\$0.30
Equilon Enterprises, LLC	6.00	\$0.90	\$0.00	\$0.90
Flesch, Elizabeth Et Al	14.00	\$2.10	\$0.00	\$2.10
Footbridge 1 Trust	3.75	\$0.56	\$0.00	\$0.56
Ford Motor Company	4.50	\$0.68	\$0.00	\$0.68
Furr, Nancy	0.00	\$0.00	\$20.00	\$20.00
Golden State Water Company	16,439.20	\$2,465.88	\$20,013.36	\$22,479.24
Gordon, Robert E.	4.00	\$0.60	\$0.00	\$0.60
Harada Brothers	6.00	\$0.90	\$0.00	\$0.90
Hathaway, Merrie F	1.86	\$0.28	\$0.00	\$0.28
Hathaway, Richard F, Jr.	4.07	\$0.61	\$0.00	\$0.61
Hathaway, William A	4.07	\$0.61	\$0.00	\$0.61
Hathaway, Loline	4.08	\$0.61	\$0.00	\$0.61
Hoke, Barbara	1.50	\$0.23	\$0.00	\$0.23
Huntington Park, City of	3,853.00	\$577.95	\$4,706.02	\$5,283.97
Inglewood Park Cemetery	317.00	\$47.55	\$0.00	\$47.55
LA Brickyard, LLC	9.00	\$1.35	\$0.00	\$1.35
La Habra Heights County Water District	2,668.00	\$400.20	\$3,264.82	\$3,665.02
Lakewood, City of Water Department	9,432.00	\$1,414.80	\$11,491.20	\$12,906.00
Lincoln Memorial Park Inc	34.00	\$5.10	\$61.35	\$66.45
Little Lake Cemetery District	14.00	\$2.10	\$37.03	\$39.13
Long Beach, City of	32,692.00	\$4,903.80	\$39,780.01	\$44,683.81
Los Angeles, City of Dept of Water and Power	17,236.00	\$2,585.40	\$20,982.42	\$23,567.82
Los Angeles County Rancho Los Amigos	490.00	\$73.50	\$615.94	\$689.44
Lunday-Thagard Oil Company	212.00	\$31.80	\$277.83	\$309.63
Lussman, Paul H. Jr., Et Al	7.00	\$1.05	\$0.00	\$1.05
Lynwood, City of	5,337.00	\$800.55	\$6,510.86	\$7,311.41
Lynwood Park Mutual Water Company	222.00	\$33.30	\$290.00	\$323.30
Julee Margulies Metz, Jon Schwartz and Darrin Margulies Trust	3.00	\$0.45	\$0.00	\$0.45
Maywood Mutual Water Company No. 1	741.00	\$111.15	\$921.20	\$1,032.35
Maywood Mutual Water Company No. 2	912.00	\$136.80	\$1,129.17	\$1,265.97
Maywood Mutual Water Company No. 3	1,407.00	\$211.05	\$1,731.19	\$1,942.24
Mitsuuchi, Mary F Trust	11.00	\$1.65	\$0.00	\$1.65
Montebello, City of	386.50	\$57.98	\$490.06	\$548.04
Montebello Land and Water Company	1,829.00	\$274.35	\$2,244.43	\$2,518.78
Nancy Dee Keane Living Trust	4.00	\$0.60	\$0.00	\$0.60
New England Mutual Life Insurance Company	2.00	\$0.30	\$0.00	\$0.30
Newark Group, Inc., The	157.00	\$23.55	\$210.94	\$234.49
Northrop Grumman/Omega Chemical	4.50	\$0.68	\$25.47	\$26.15
Norwalk, City of	2,273.00	\$340.95	\$2,784.42	\$3,125.37
Norwalk-La Mirada Unified School District	378.00	\$56.70	\$0.00	\$56.70
O N K Farms	8.00	\$1.20	\$0.00	\$1.20
Oltmans Construction Company	3.00	\$0.45	\$0.00	\$0.45
Omega OU2 LLC	7.47	\$1.12	\$0.00	\$1.12
Omega OU1/OU3 LLC	0.50	\$0.08	\$0.00	\$0.08

Table 20- Apportionment of Budget Among Rights Holders (Continued)

Party	APA (acre-feet)	Water Rights Panel	Administrative Body	Total Amount Billed
Orchard Dale Water District	1,254.00	\$188.10	\$1,545.11	\$1,733.21
PABCO Building Products, LLC	500.00	\$75.00	\$0.00	\$75.00
Paradise Memorial Park	16.00	\$2.40	\$39.46	\$41.86
Paramount, City of	5,883.00	\$882.45	\$7,174.90	\$8,057.35
Paramount Unified School District	46.00	\$6.90	\$75.95	\$82.85
Liberty Utilities Corporation	1,159.30	\$173.90	\$1,429.94	\$1,603.84
Patrician Associates Inc/Majestic Realty Company	12.00	\$1.80	\$0.00	\$1.80
Petersburg, L.P.	1.00	\$0.15	\$0.00	\$0.15
Pico Boys Baseball, Inc.	13.00	\$1.95	\$0.00	\$1.95
Pico Water District	3,624.00	\$543.60	\$4,427.51	\$4,971.11
Pico Rivera, City of	5,579.00	\$836.85	\$6,805.18	\$7,642.03
Puente Basin Water Agency	965.00	\$144.75	\$0.00	\$144.75
Rippy, Francine	4.07	\$0.61	\$0.00	\$0.61
Rockview Dairies, Inc.	101.00	\$15.15	\$142.84	\$157.99
Roman Catholic Archbishop of Los Angeles	347.00	\$52.05	\$442.02	\$494.07
Rosales, Elvira C	3.00	\$0.45	\$0.00	\$0.45
Rosing, Nancy	1.50	\$0.23	\$0.00	\$0.23
Rowland Water District	1.00	\$0.15	\$0.00	\$0.15
St John Bosco School	42.00	\$6.30	\$71.08	\$77.38
San Gabriel Valley Water Company	2,569.42	\$385.41	\$3,144.93	\$3,530.34
Santa Fe Springs, City of	4,035.78	\$605.37	\$4,928.32	\$5,533.69
Sativa L A County Water District	0.00	\$0.00	\$20.00	\$20.00
Scantlebury, Robert P.	4.00	\$0.60	\$24.86	\$25.46
Signal Hill, City of	2,022.00	\$303.30	\$2,479.16	\$2,782.46
Simmons Survivors Trust	33.00	\$4.95	\$0.00	\$4.95
South Montebello Irrigation District	1,268.00	\$190.20	\$1,562.14	\$1,752.34
Southern California Edison Company	670.00	\$100.50	\$834.85	\$935.35
South Gate, City of	11,183.00	\$1,677.45	\$13,620.76	\$15,298.21
Statewide Stations, Inc.	1.00	\$0.15	\$0.00	\$0.15
Suburban Water Systems	4,195.00	\$629.25	\$5,121.96	\$5,751.21
Tesoro Refining & Marketing Company LLC	54.00	\$8.10	\$0.00	\$8.10
Tract 180 Mutual Water Company	2,137.00	\$320.55	\$2,619.02	\$2,939.57
Tract 349 Mutual Water Company	423.00	\$63.45	\$534.45	\$597.90
Tucker, William M. & or Robertson, Bobby Ray Jr.	1.00	\$0.15	\$21.22	\$21.37
Vangrootheest, Ernest A	10.00	\$1.50	\$0.00	\$1.50
Vernon, City of	7,539.00	\$1,130.85	\$9,188.93	\$10,319.78
Vernon Environmental Response Trust	62.00	\$9.30	\$0.00	\$9.30
Virginia Country Club	274.00	\$41.10	\$353.24	\$394.34
WEMS, Inc., A California Corp.	8.00	\$1.20	\$0.00	\$1.20
Walnut Park Mutual Water Company	1,009.00	\$151.35	\$1,247.15	\$1,398.50
Whittier, City of	895.00	\$134.25	\$1,108.50	\$1,242.75
Whittier Union High School District	100.00	\$15.00	\$141.62	\$156.62
Wolfsberger, Helen/Joseph, Chris	2.00	\$0.30	\$0.00	\$0.30
Yamamoto, George and Alice Acct.	14.00	\$2.10	\$37.03	\$39.13
Total	217,367.00	\$32,605	\$258,089	\$290,695

Figure 1 - Central Basin
(Showing groundwater production)

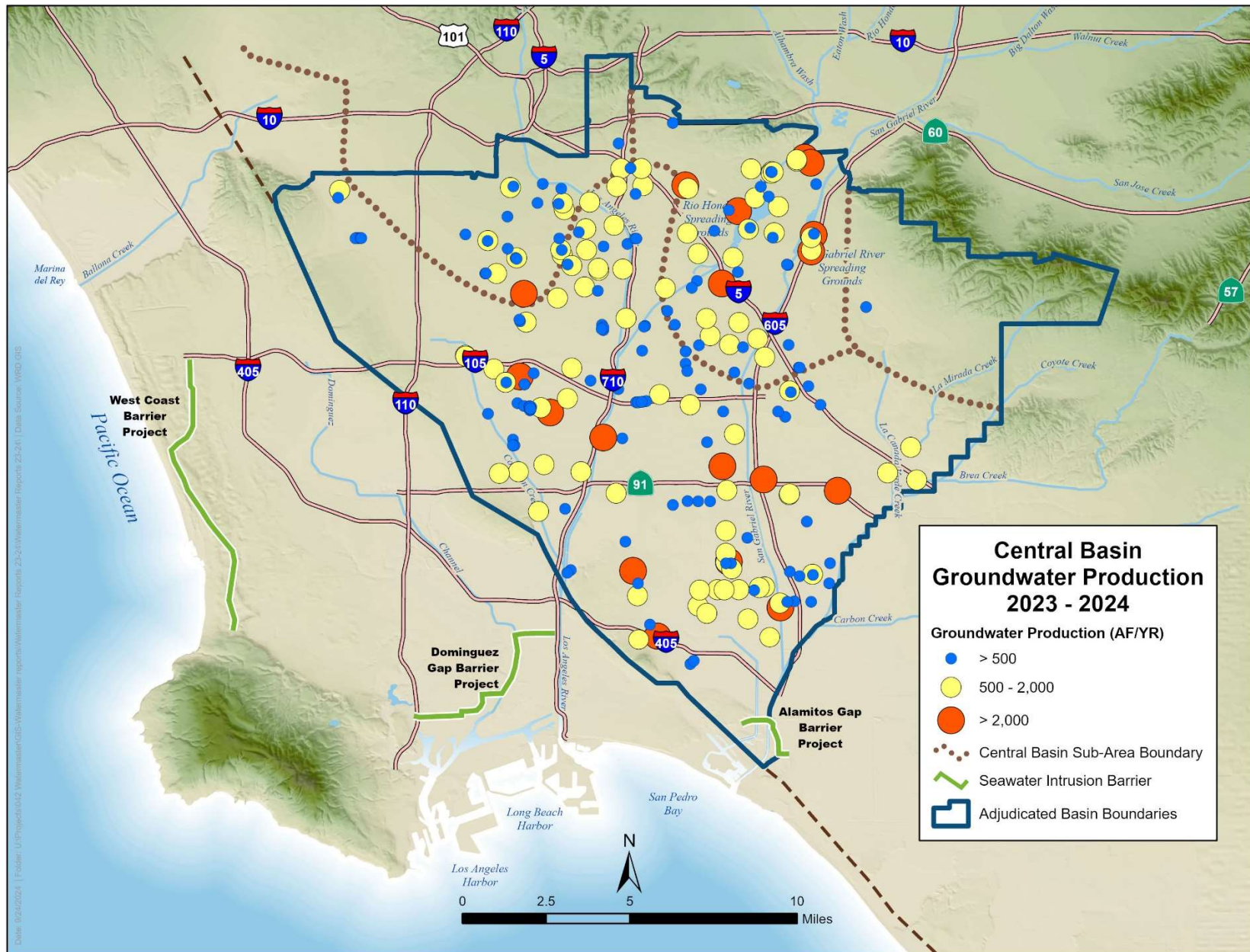

Figure 2 - Monthly Water Production
(Excludes non-consumptive use, includes storage production)

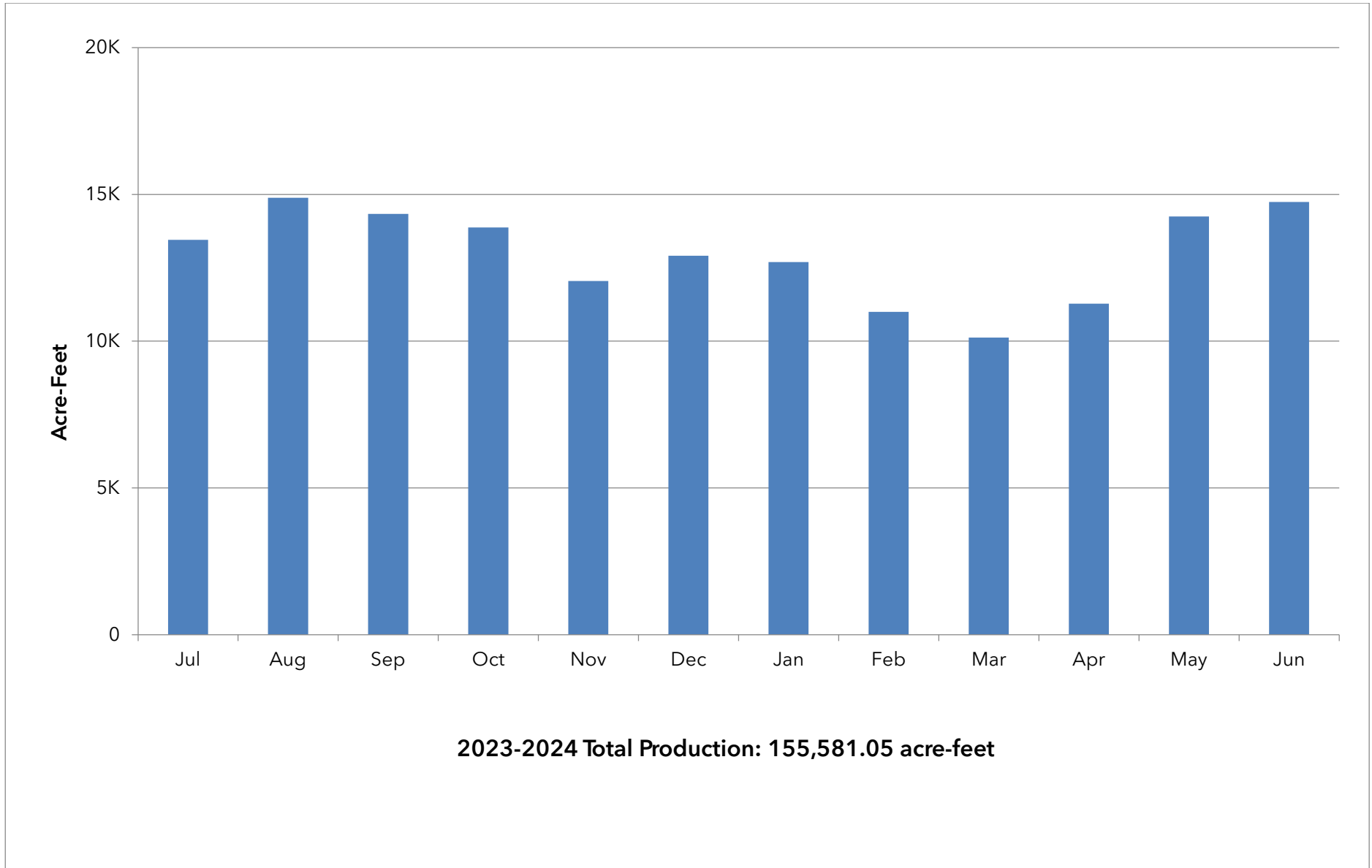

Figure 3 - Central Basin
(Showing key wells and facilities)

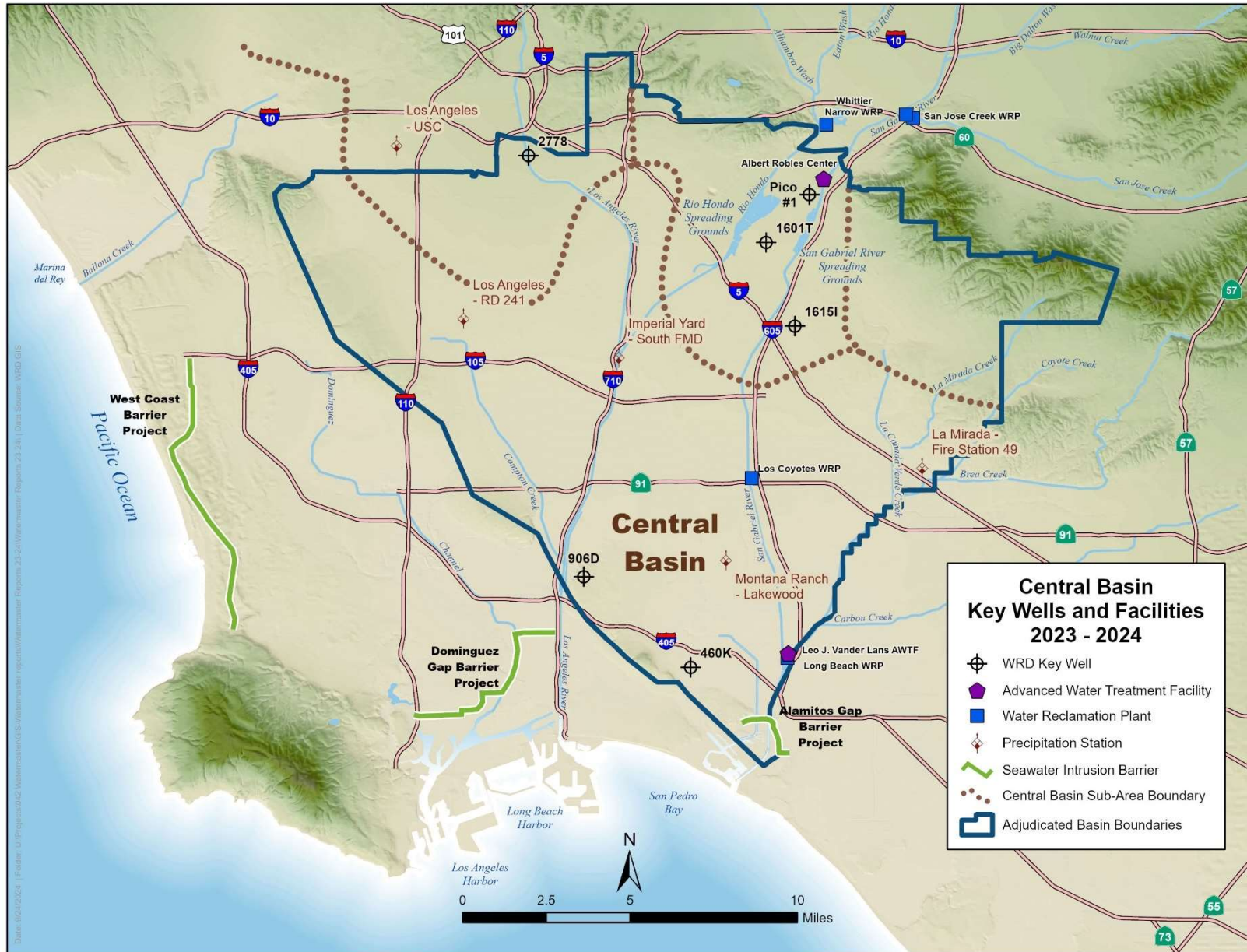

Figure 4 - Monthly Average Precipitation

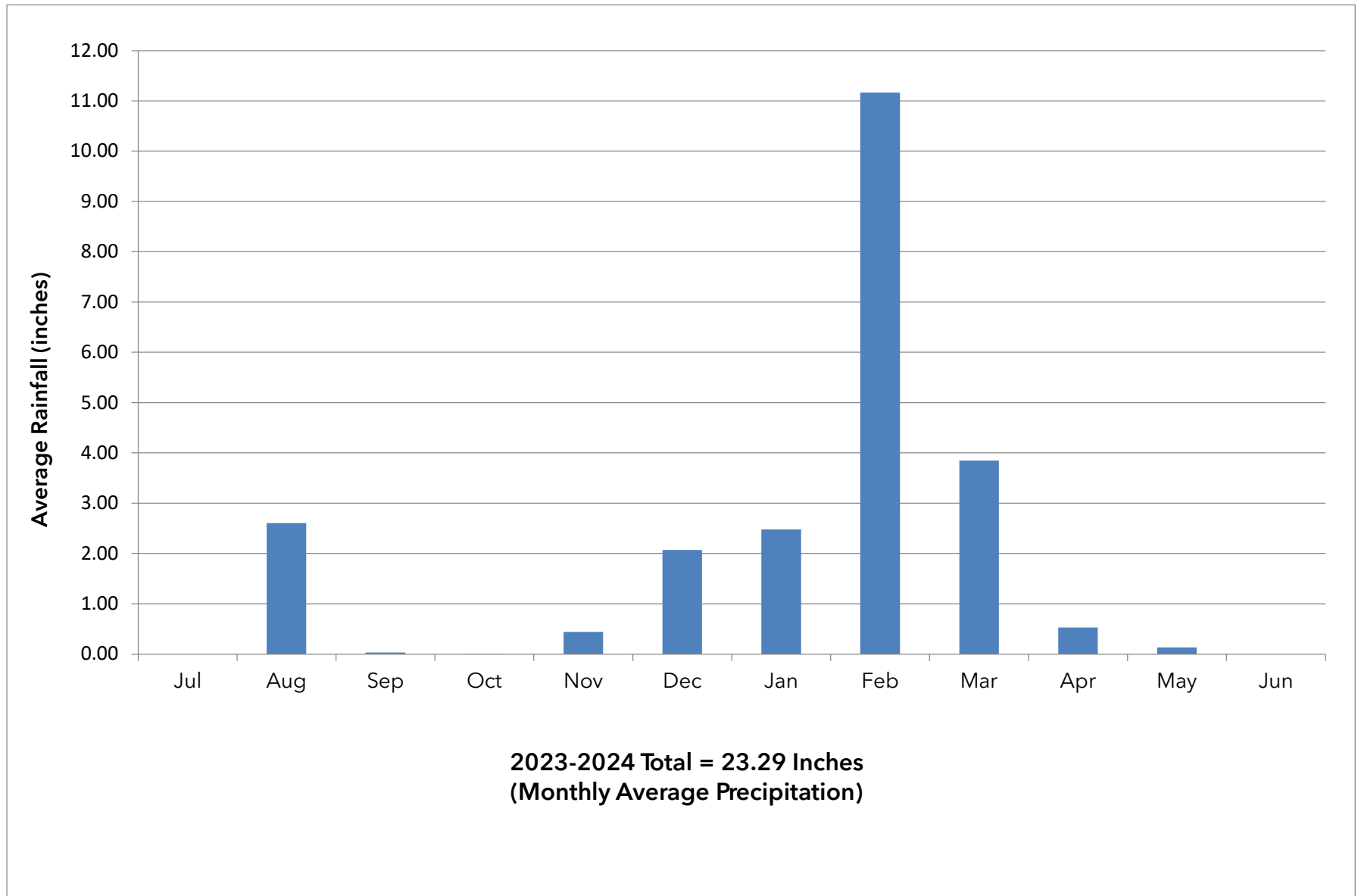

Figure 5 - Total Water Use
(Excludes Groundwater Recharge)

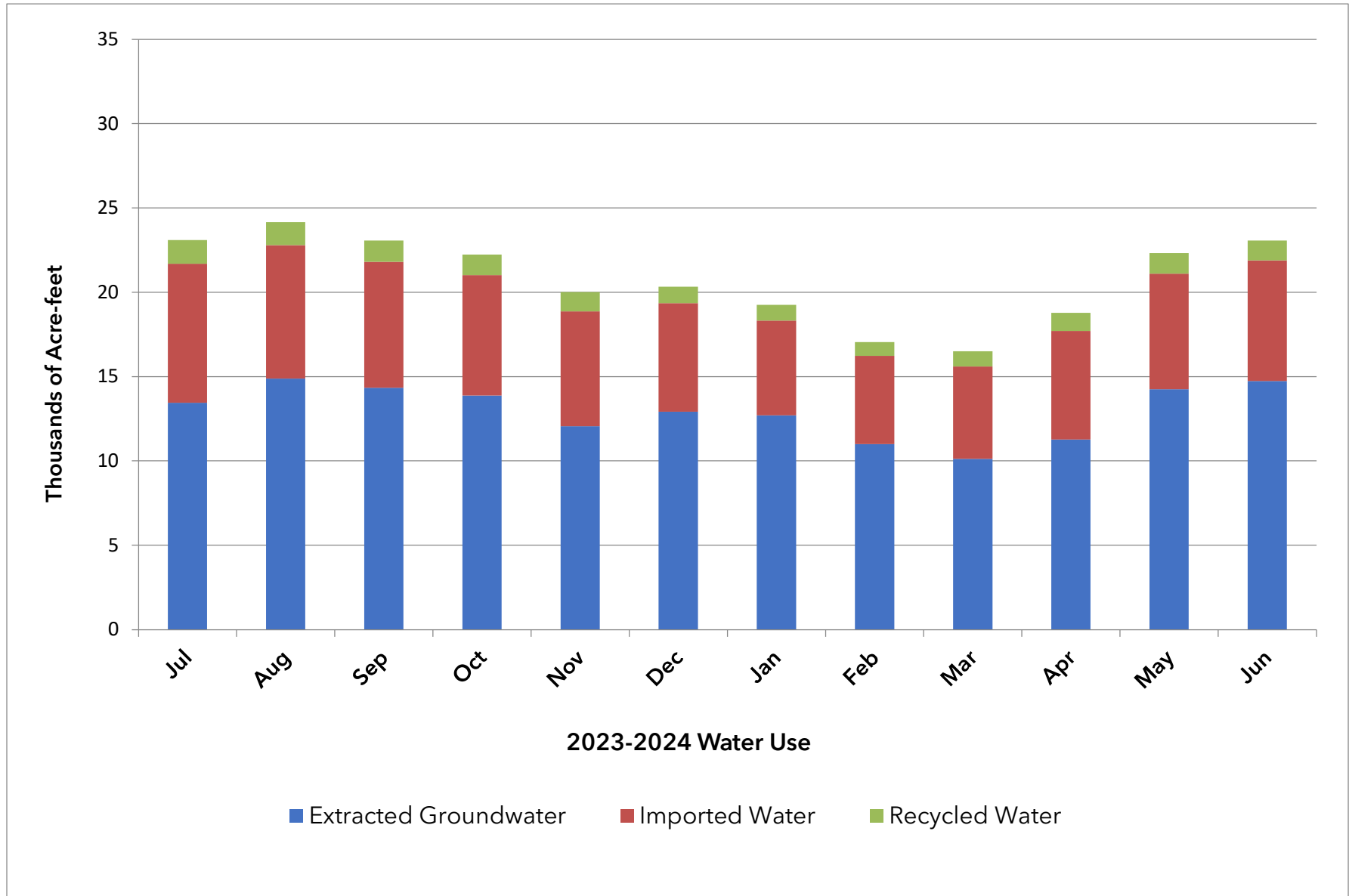
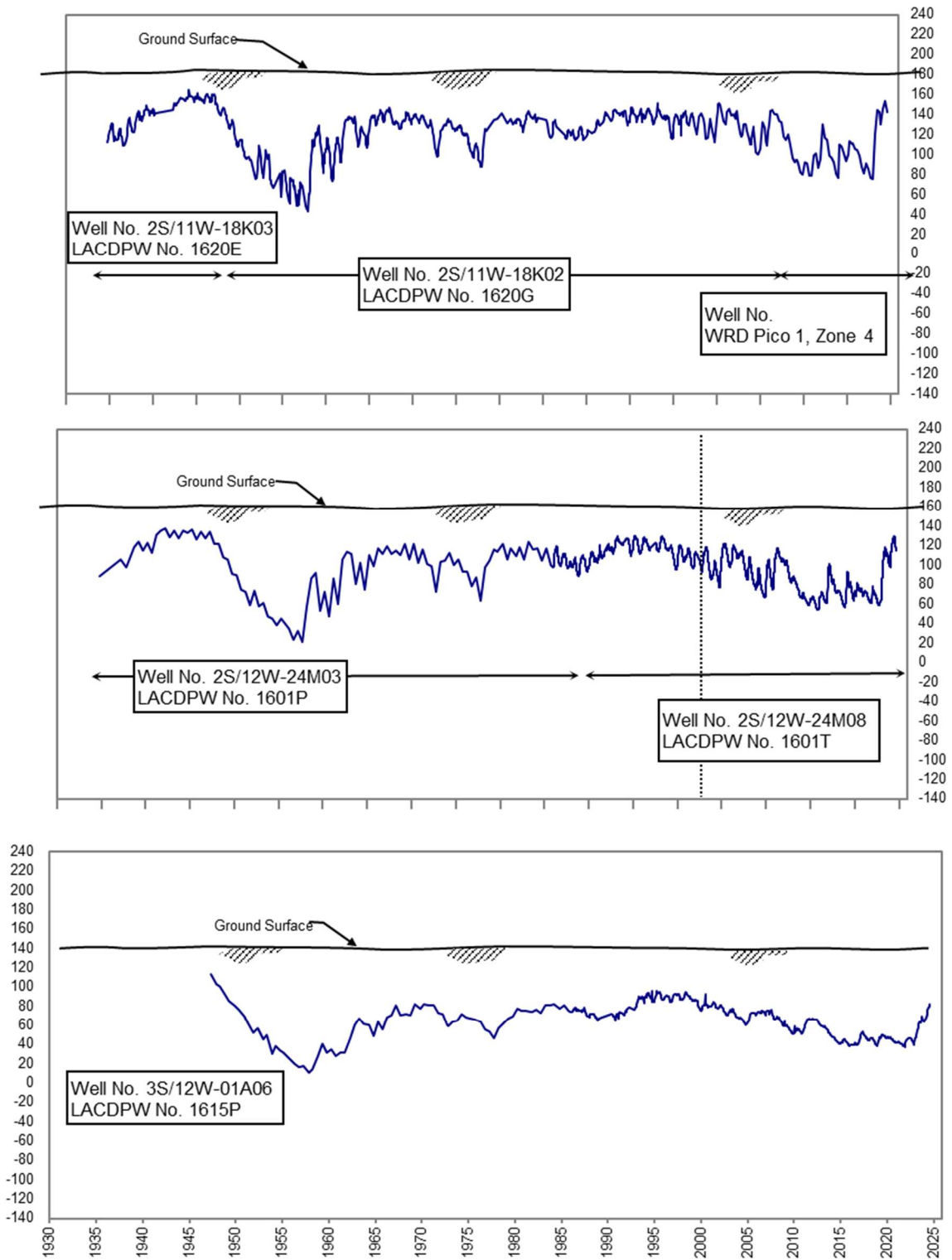

Figure 6 - Key Well Hydrographs - Montebello Forebay



See Figure 3 for all well locations.

X-Axis: Year

Y-Axis: Groundwater Elevation (feet mean sea level)

Figure 7 - Key Well Hydrographs - Central Basin Pressure Area

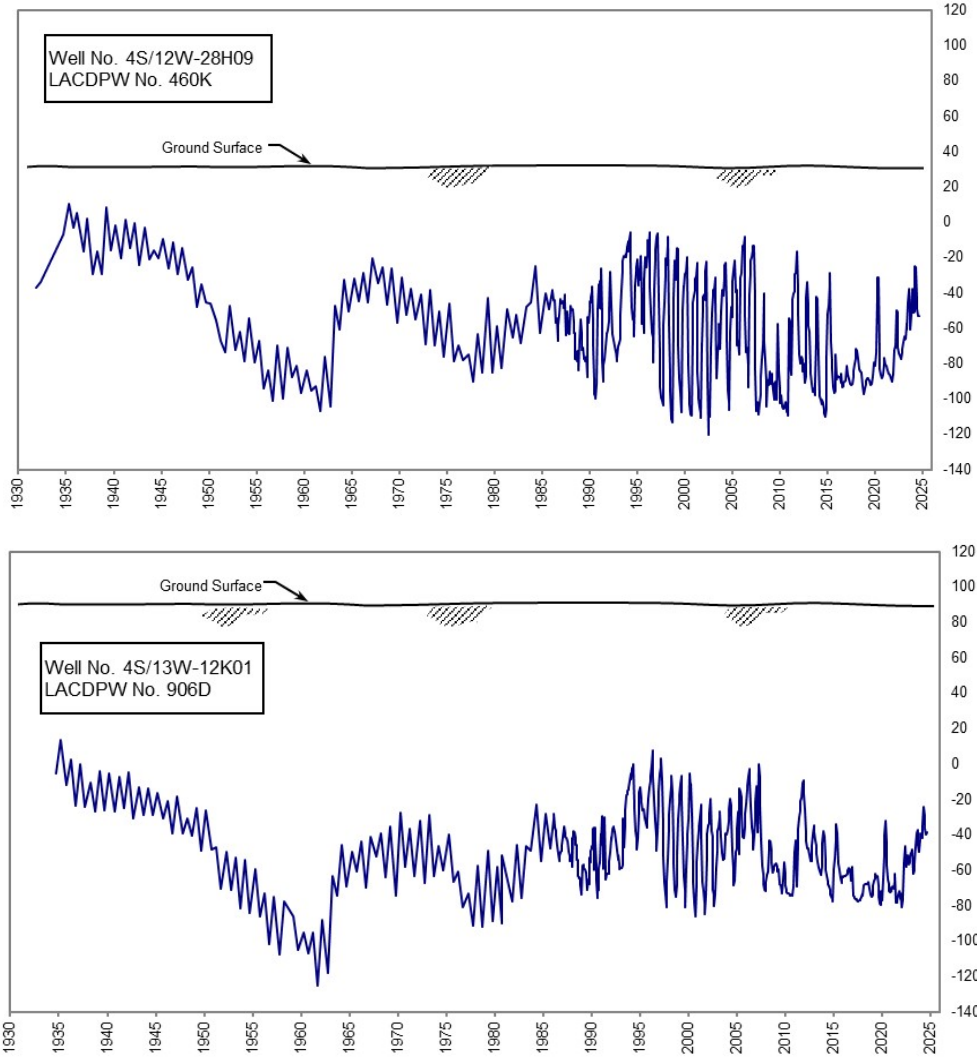
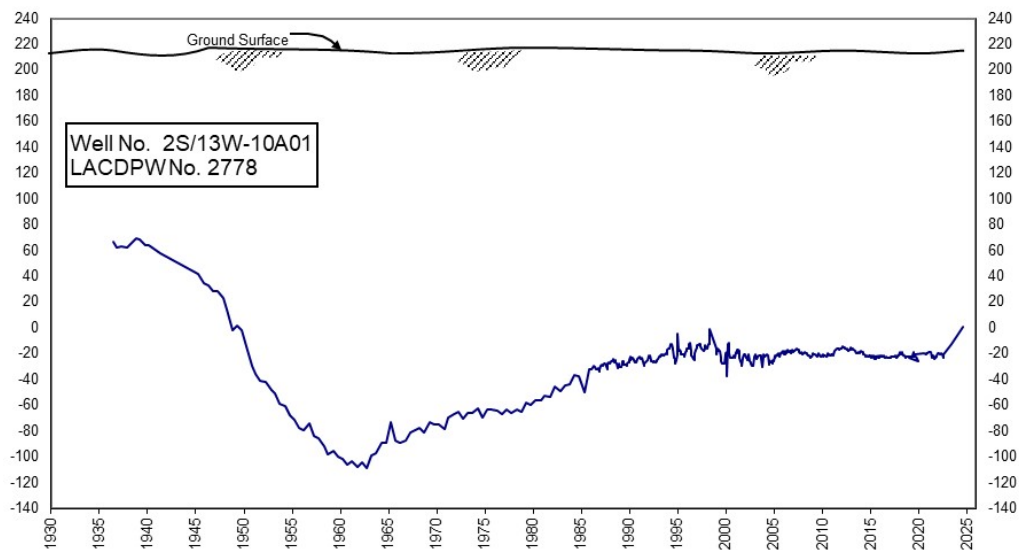

Figure 8 -Key Well Hydrographs - Los Angeles Forebay



See Figure 3 for all well locations.

X-Axis: Year

Y-Axis: Groundwater Elevation (feet mean sea level)

Appendix A

Groundwater Extractions

July 2023 - June 2024

(includes storage production and non-consumptive use)

Appendix A - Groundwater Extractions (acre-feet)

0020 - ABC Unified School District	JUL	AUG	SEPT	OCT	NOV	DEC	JAN	FEB	MAR	APR	MAY	JUN	TOTAL
SWN/Owner No.	2.35	2.91	1.52	1.93	0.28	0.00	0.00	0.00	0.22	0.30	0.72	1.62	11.85
4S/11W-07R03S/MESCH	2.35	2.91	1.52	1.93	0.28	0.00	0.00	0.00	0.22	0.30	0.72	1.62	11.85

0107- American Textile Maintenance Company	JUL	AUG	SEPT	OCT	NOV	DEC	JAN	FEB	MAR	APR	MAY	JUN	TOTAL
SWN/Owner No.	4.72	6.14	4.79	5.36	5.10	4.94	4.86	4.86	4.56	4.89	5.42	4.97	60.61
004S012W08N002S/	4.72	6.14	4.79	5.36	5.10	4.94	4.86	4.86	4.56	4.89	5.42	4.97	60.61

0160 - Artesia, City of	JUL	AUG	SEPT	OCT	NOV	DEC	JAN	FEB	MAR	APR	MAY	JUN	TOTAL
SWN/Owner No.	0.33	0.26	0.19	0.17	0.17	0.03	0.05	0.06	0.11	0.09	0.34	0.24	2.04
3S/11W-31N02S/1	0.33	0.26	0.19	0.17	0.17	0.03	0.05	0.06	0.11	0.09	0.34	0.24	2.04

0225- Atlas Iron & Metal Co	JUL	AUG	SEPT	OCT	NOV	DEC	JAN	FEB	MAR	APR	MAY	JUN	TOTAL
SWN/Owner No.	0.00	0.00	0.09	0.00	0.00	0.09	0.00	0.00	0.09	0.00	0.00	0.10	0.37
002S013W34Q002S/1	0.00	0.00	0.09	0.00	0.00	0.09	0.00	0.00	0.09	0.00	0.00	0.10	0.37

0445 - Bellflower-Somerset Mutual Water Company	JUL	AUG	SEPT	OCT	NOV	DEC	JAN	FEB	MAR	APR	MAY	JUN	TOTAL
SWN/Owner No.	443.65	434.64	390.92	433.88	390.00	382.95	354.21	323.32	369.96	390.23	399.82	383.99	4,697.57
003S012W22M002S/884	24.82	24.65	22.62	24.28	23.93	16.32	22.42	20.19	20.54	22.92	22.73	20.84	266.26
003S012W23E004S/587	62.30	60.92	53.56	59.13	59.68	60.49	60.52	60.31	52.79	57.22	57.26	52.45	696.63
003S012W27B002S/1	190.01	191.74	169.74	190.07	171.63	178.25	172.59	123.09	179.67	178.29	177.30	168.58	2,090.96
003S012W27R001S/955	62.80	61.95	57.64	64.00	49.12	54.57	45.07	59.67	60.12	65.62	63.57	56.88	701.01
003S012W33B001S/615	45.36	43.44	42.46	46.37	43.77	33.80	24.28	35.29	43.85	48.21	46.15	41.35	494.33
3S/12W-26C02S/944	58.36	51.94	44.90	50.03	41.87	39.52	29.33	24.77	12.99	17.97	32.81	43.89	448.38

Appendix A - Groundwater Extractions (Continued)

0495 - Boeing Company, Long Beach Site (NCWUP)	JUL	AUG	SEPT	OCT	NOV	DEC	JAN	FEB	MAR	APR	MAY	JUN	TOTAL
SWN/Owner No.	0.00	0.00	25.93	0.00	0.00	34.69	0.00	0.00	34.70	0.00	0.00	33.57	128.89
004S012W99B999S	0.00	0.00	25.93	0.00	0.00	34.69	0.00	0.00	34.70	0.00	0.00	33.57	128.89

0496 - Boeing Company, Compton (NCWUP)	JUL	AUG	SEPT	OCT	NOV	DEC	JAN	FEB	MAR	APR	MAY	JUN	TOTAL
SWN/Owner No.	0.00	0.00	17.34	0.00	0.00	15.89	0.00	0.00	19.84	0.00	0.00	19.74	72.81
003S013W22K002S/MWD061	0.00	0.00	17.34	0.00	0.00	15.89	0.00	0.00	19.80	0.00	0.00	19.74	72.77
003S013W22K003S/MWD062	0.00	0.00	0.00	0.00	0.00	0.00	0.00	0.00	0.04	0.00	0.00	0.00	0.04

0679 - California American Water Company	JUL	AUG	SEPT	OCT	NOV	DEC	JAN	FEB	MAR	APR	MAY	JUN	TOTAL
SWN/Owner No.	194.50	198.33	142.57	140.94	139.23	164.33	181.14	179.94	148.22	132.25	163.64	164.62	1,949.71
002S014W14C006S/VERN3	91.77	114.69	90.05	89.41	89.40	64.87	84.02	64.16	84.13	90.06	113.86	92.55	1,068.97
002S014W14C007S/48THST	43.71	30.08	0.00	0.00	0.00	52.22	42.13	64.44	51.29	0.00	0.00	13.55	297.42
002S014W14F003S/ARL 2	0.00	0.00	0.00	0.00	0.00	0.00	0.00	0.00	0.00	0.00	0.00	4.80	4.80
003S012W27B002S/1	59.02	53.56	52.52	51.53	49.83	47.24	54.99	51.34	12.80	42.19	49.78	53.72	578.52

0742 - California Water Service Company (Dominguez)	JUL	AUG	SEPT	OCT	NOV	DEC	JAN	FEB	MAR	APR	MAY	JUN	TOTAL
SWN/Owner No.	76.59	39.23	93.25	122.91	126.76	107.82	106.23	75.27	78.54	80.67	84.31	83.74	1,075.32
003S013W35F001S/290-01	36.40	0.00	55.51	84.75	85.97	74.63	80.19	75.27	78.54	80.67	83.09	82.65	817.67
003S013W35H002S/297-01	40.19	39.23	37.74	38.16	40.79	33.19	26.04	0.00	0.00	0.00	0.00	0.00	255.34
004S013W02G002S/272-01	0.00	0.00	0.00	0.00	0.00	0.00	0.00	0.00	0.00	0.00	1.22	1.09	2.31

Appendix A - Groundwater Extractions (Continued)

0740 - California Water Service Company (ELA)	JUL	AUG	SEPT	OCT	NOV	DEC	JAN	FEB	MAR	APR	MAY	JUN	TOTAL
SWN/Owner No.	900.79	899.39	870.79	927.47	1,006.91	1,028.96	990.31	917.43	806.35	989.05	1,096.63	1,094.39	11,528.47
002S012W04C001S/25-01	35.14	35.18	33.84	35.00	33.88	34.90	10.19	0.00	0.00	8.66	36.25	34.93	297.97
002S012W07G002S/39-02	102.54	99.16	87.72	102.15	98.18	100.67	99.56	90.82	102.14	98.58	99.75	96.71	1177.98
002S012W07H001S/22-01	35.07	36.75	18.96	36.49	35.81	35.88	36.93	34.37	35.98	33.86	36.74	34.55	411.39
002S012W07Q004S/10-03	68.71	67.30	63.41	63.81	55.84	65.16	59.99	61.24	62.37	59.08	60.10	57.97	744.98
002S012W08F001S/43-01	48.93	48.20	47.24	48.64	45.98	46.87	47.49	44.64	31.86	44.91	48.47	37.48	540.71
002S012W08P001S/54-01	67.39	67.80	62.80	62.58	63.16	65.01	59.82	63.39	67.06	64.98	65.84	69.92	779.75
002S012W09Q001S/62-01	131.35	1.34	0.00	94.57	228.29	208.54	191.87	183.38	35.30	205.54	228.89	230.58	1,739.65
002S012W09Q002S/62-02	51.23	211.21	233.29	241.98	228.28	202.91	192.25	187.71	212.17	207.79	226.56	224.61	2,419.99
002S012W14M001S/63-01	319.17	291.72	283.64	202.10	178.19	228.78	252.73	250.35	259.22	265.50	293.84	307.30	3,132.54
002S012W17D002S/13-02	41.26	40.73	39.89	40.15	39.30	40.24	39.48	1.53	0.25	0.15	0.19	0.34	283.51

0690 - California, State of (Caltrans)	JUL	AUG	SEPT	OCT	NOV	DEC	JAN	FEB	MAR	APR	MAY	JUN	TOTAL
SWN/Owner No.	0.13	6.69	0.35	0.20	0.43	0.14	1.33	0.43	0.47	0.93	0.11	0.74	11.95
003S012W17E004S/1D4	0.00	5.80	0.00	0.08	0.00	0.00	0.00	0.06	0.02	0.05	0.00	0.03	6.04
003S012W17E007S/1D7	0.06	0.07	0.11	0.02	0.08	0.06	1.17	0.19	0.06	0.00	0.00	0.00	1.82
003S012W17E008S/1D6A	0.00	0.00	0.06	0.08	0.22	0.04	0.09	0.12	0.04	0.10	0.00	0.03	0.78
003S012W17F003S/1D9	0.00	0.00	0.00	0.00	0.00	0.00	0.00	0.00	0.10	0.58	0.00	0.02	0.70
003S012W17F004S/1D10	0.07	0.82	0.18	0.02	0.13	0.04	0.07	0.06	0.02	0.05	0.00	0.01	1.47
003S012W17F006S/1D12	0.00	0.00	0.00	0.00	0.00	0.00	0.00	0.00	0.23	0.15	0.11	0.65	1.14

0826 - Cerritos, City of	JUL	AUG	SEPT	OCT	NOV	DEC	JAN	FEB	MAR	APR	MAY	JUN	TOTAL
SWN/Owner No.	711.65	685.99	637.52	636.75	571.76	537.21	479.18	430.11	501.06	501.67	602.71	650.44	6,946.05
003S011W28G005S/C-2	230.28	213.17	185.85	131.69	76.86	100.41	83.93	169.32	186.63	132.86	155.28	179.83	1,846.11
003S011W29N006S/C-1	228.59	229.82	215.99	228.90	219.89	220.39	227.68	176.95	181.65	187.48	203.84	218.30	2,539.48

Appendix A - Groundwater Extractions (Continued)

0826 - Cerritos, City of	JUL	AUG	SEPT	OCT	NOV	DEC	JAN	FEB	MAR	APR	MAY	JUN	TOTAL
SWN/Owner No.	711.65	685.99	637.52	636.75	571.76	537.21	479.18	430.11	501.06	501.67	602.71	650.44	6,946.05
003S012W26J003S/C-4	252.78	243.00	235.68	276.16	275.01	216.41	167.57	83.84	132.78	181.33	243.59	252.31	2,560.46

0970 - Coast Packing Company	JUL	AUG	SEPT	OCT	NOV	DEC	JAN	FEB	MAR	APR	MAY	JUN	TOTAL
SWN/Owner No.	10.49	10.03	12.98	11.46	11.17	10.80	10.68	10.52	10.42	11.58	12.41	10.76	133.30
002S013W11P003S/1	10.49	10.03	12.98	11.46	11.17	10.80	10.68	10.52	10.42	11.58	12.41	10.76	133.30

1017 - Commerce, City of	JUL	AUG	SEPT	OCT	NOV	DEC	JAN	FEB	MAR	APR	MAY	JUN	TOTAL
SWN/Owner No.	148.13	138.99	134.33	142.97	136.29	124.25	101.54	111.64	129.72	120.68	159.46	156.54	1,604.54
002S012W21G003S/4L	55.13	54.79	52.15	53.57	50.83	50.01	47.94	40.89	45.37	45.54	58.15	56.16	610.53
002S012W21R002S/7	93.00	84.20	82.18	89.40	85.46	74.24	53.60	70.75	84.35	75.14	101.31	100.38	994.01

1020 - Compton, City of	JUL	AUG	SEPT	OCT	NOV	DEC	JAN	FEB	MAR	APR	MAY	JUN	TOTAL
SWN/Owner No.	667.84	621.26	558.96	572.42	522.32	514.62	511.08	451.86	493.60	489.88	549.19	585.96	6,538.99
003S013W11M003S/17	89.17	85.07	51.98	24.61	0.00	0.00	0.00	0.00	0.00	38.46	38.82	81.26	409.37
003S013W14F001S/18	155.90	85.89	40.69	113.76	105.30	85.96	84.36	84.92	132.59	105.76	81.32	198.64	1,275.09
003S013W14K003S/19	149.63	178.25	204.11	165.79	168.60	202.53	189.07	173.55	165.95	163.76	178.36	162.81	2,102.41
003S013W26C001S/13	123.76	123.87	117.75	120.30	105.18	79.93	87.20	103.17	85.95	40.05	103.20	11.66	1,102.02
003S013W27E002S/11	52.84	51.09	50.75	52.44	50.35	51.62	54.04	49.27	53.25	49.95	52.44	50.60	618.64
003S013W27G001S/15	96.54	97.09	93.68	95.52	92.89	94.58	96.41	40.95	55.86	91.90	95.05	80.97	1,031.44
3S/13W-16B01S/20	0.00	0.00	0.00	0.00	0.00	0.00	0.00	0.00	0.00	0.00	0.00	0.02	0.02

1255 - Defense Logistic Agency (NCWUP)	JUL	AUG	SEPT	OCT	NOV	DEC	JAN	FEB	MAR	APR	MAY	JUN	TOTAL
SWN/Owner No.	0.00	0.00	1.01	0.00	0.00	1.31	0.00	0.00	1.20	0.00	0.00	0.65	4.17
003S011W99A099S/REMED	0.00	0.00	1.01	0.00	0.00	1.31	0.00	0.00	1.20	0.00	0.00	0.65	4.17

Appendix A - Groundwater Extractions (Continued)

1333 - Demenno/Kerdoon (NCWUP)	JUL	AUG	SEPT	OCT	NOV	DEC	JAN	FEB	MAR	APR	MAY	JUN	TOTAL
SWN/Owner No.	0.00	0.00	0.60	0.00	0.00	0.59	0.00	0.00	0.94	0.00	0.00	0.65	2.78
003S013W14E001S/MW-5A	0.00	0.00	0.02	0.00	0.00	0.02	0.00	0.00	0.02	0.00	0.00	0.02	0.08
003S013W14M003S/RW-6	0.00	0.00	0.01	0.00	0.00	0.01	0.00	0.00	0.01	0.00	0.00	0.02	0.05
003S013W14M004S/RW-11	0.00	0.00	0.21	0.00	0.00	0.21	0.00	0.00	0.52	0.00	0.00	0.21	1.15
003S013W15H002S/RW-2	0.00	0.00	0.01	0.00	0.00	0.00	0.00	0.00	0.01	0.00	0.00	0.01	0.03
003S013W15H004S/RW-8	0.00	0.00	0.09	0.00	0.00	0.06	0.00	0.00	0.02	0.00	0.00	0.01	0.18
003S013W15J001S/RW-1	0.00	0.00	0.02	0.00	0.00	0.01	0.00	0.00	0.01	0.00	0.00	0.01	0.05
003S013W15J002S/RW-5	0.00	0.00	0.01	0.00	0.00	0.01	0.00	0.00	0.01	0.00	0.00	0.00	0.03
3S/13W-14M05S/APX-MW-20A	0.00	0.00	0.01	0.00	0.00	0.01	0.00	0.00	0.01	0.00	0.00	0.02	0.05
3S/13W-15J03S/RW-10R	0.00	0.00	0.02	0.00	0.00	0.02	0.00	0.00	0.02	0.00	0.00	0.03	0.09

1450 - Downey, City of	JUL	AUG	SEPT	OCT	NOV	DEC	JAN	FEB	MAR	APR	MAY	JUN	TOTAL
SWN/Owner No.	1,332.18	1,273.44	1,272.81	1,152.95	1,117.12	1,100.73	910.11	800.15	971.97	919.70	1,136.12	1,235.11	13,222.39
002S012W27R002S/4	223.09	0.00	0.00	0.00	260.42	389.32	335.26	336.34	370.08	331.87	354.39	350.77	2,951.54
002S012W28J006S/7	35.73	45.47	23.02	19.48	21.52	22.86	19.59	20.63	38.17	46.09	55.56	56.87	404.99
002S012W28Q001S/8	25.32	24.83	26.04	23.66	24.49	26.17	45.67	8.26	36.56	23.69	25.20	79.31	369.20
002S012W33M001S/17	71.72	85.65	90.64	70.08	23.95	24.36	20.52	9.94	13.01	7.33	8.41	12.84	438.45
002S012W34P001S/14	62.56	46.63	60.21	58.53	57.00	42.83	23.44	54.90	77.87	83.61	97.70	106.75	772.03
002S012W35D004S/5	63.93	65.36	67.92	61.89	58.94	66.72	49.73	33.08	55.04	52.49	61.83	61.37	698.30
002S012W35P001S/10	112.25	153.63	87.56	92.43	147.30	86.48	56.50	62.57	15.03	12.02	106.06	65.63	997.46
003S012W02H004S/12	207.00	210.84	218.97	193.97	204.86	221.55	189.39	29.00	24.17	21.34	22.88	62.22	1,606.19
003S012W02L001S/15	11.93	10.36	17.67	30.87	25.30	26.10	14.38	15.27	17.07	15.60	16.53	16.81	217.89
003S012W03F001S/11	134.13	370.68	382.88	342.51	95.28	0.00	0.00	0.00	0.00	0.00	0.00	0.00	1,325.48
003S012W03J001S/16	141.97	104.67	132.74	115.68	112.02	101.60	82.01	119.46	147.15	141.43	153.74	155.93	1,508.40
003S012W03M001S/19	23.72	13.54	2.14	1.80	1.64	3.07	2.46	0.00	0.00	0.00	0.00	0.00	48.37

Appendix A - Groundwater Extractions (Continued)

1450 - Downey, City of	JUL	AUG	SEPT	OCT	NOV	DEC	JAN	FEB	MAR	APR	MAY	JUN	TOTAL
SWN/Owner No.	1,332.18	1,273.44	1,272.81	1,152.95	1,117.12	1,100.73	910.11	800.15	971.97	919.70	1,136.12	1,235.11	13,222.39
003S012W04D002S/18	50.48	29.88	36.03	32.09	25.11	17.55	12.40	33.47	57.49	50.98	59.96	68.01	473.45
003S012W04Q002S/23	68.91	58.35	65.46	57.57	20.97	32.59	33.00	25.71	18.64	16.60	24.90	19.89	442.59
003S012W09B001S/25	35.61	13.41	18.90	14.82	12.80	17.44	5.71	25.32	33.43	20.13	45.37	55.03	297.97
003S012W09G001S/29	22.28	22.36	22.30	20.48	20.99	22.09	20.05	19.32	20.12	19.08	21.14	19.77	249.98
003S012W10N003S/30	41.55	17.78	20.33	17.09	4.53	0.00	0.00	6.88	14.85	18.06	19.38	29.30	189.75
003S012W11E001S/24	0.00	0.00	0.00	0.00	0.00	0.00	0.00	0.00	33.29	59.38	63.07	74.61	230.35

1843 - Golden State Water Company	JUL	AUG	SEPT	OCT	NOV	DEC	JAN	FEB	MAR	APR	MAY	JUN	TOTAL
SWN/Owner No.	1,551.77	1,613.24	1,558.89	1,545.89	1,446.14	1,423.96	1,383.83	1,298.30	1,319.01	1,340.12	1,423.78	1,445.74	17,350.67
002S012W28N005S/Clara #2	4.00	71.92	152.17	155.62	139.80	133.00	129.31	120.70	101.01	89.38	100.28	100.44	1,297.63
002S012W30G003S/WATSON1	0.26	45.39	60.39	49.68	51.67	27.94	36.47	38.15	41.51	58.54	60.95	58.96	529.91
002S013W21E001S/G0004	58.83	93.92	90.37	6.01	0.00	0.00	0.00	0.00	0.26	0.00	0.00	0.00	249.39
002S013W21K004S/CONVERSE1	25.05	18.73	18.60	32.99	32.81	30.57	34.88	34.24	36.22	36.39	40.11	40.20	380.79
002S013W21K007S/CONVERSE2	71.11	72.62	68.21	72.88	70.46	72.85	73.04	69.01	73.13	70.90	73.03	70.62	857.86
002S013W23J003S/Bissel 2	0.00	0.02	0.00	0.24	17.05	27.87	21.89	23.45	0.70	0.00	0.00	0.00	91.22
002S013W23R002S/Bissel 3	176.37	143.53	80.38	86.68	93.78	109.88	87.26	96.25	3.84	0.00	0.00	2.26	880.23
002S013W24Q004S/OTIS #3	82.96	64.79	61.43	72.38	37.51	35.05	41.11	22.55	91.77	120.91	126.27	129.47	886.20
002S013W27E003S/NA003	60.22	59.74	57.46	59.70	58.02	59.04	58.26	53.08	56.46	55.81	55.92	52.10	685.81
002S013W28G001S/MI003	0.00	0.00	0.00	0.00	0.00	0.00	0.00	0.00	0.15	0.00	0.00	0.00	0.15
002S013W28G003S/MI002	0.00	0.00	0.00	0.00	0.00	0.00	0.00	0.00	0.16	0.00	0.00	0.00	0.16
003S011W07E001S/PIONEER1	1.74	1.57	0.24	1.90	1.81	1.63	0.44	0.44	0.39	1.28	3.38	8.18	23.00
003S011W18G006S/Dace Well #2	0.00	0.20	0.00	0.32	0.00	2.26	2.13	0.00	1.48	1.15	0.35	0.31	8.20
003S012W02R006S/ST003	75.64	72.00	67.72	66.68	61.20	62.33	69.30	70.22	72.02	71.27	70.50	72.99	831.87
003S012W07Q005S/CTY01	3.37	3.14	2.94	2.03	0.32	0.30	0.12	0.00	0.86	0.82	2.70	5.31	21.91

Appendix A - Groundwater Extractions (Continued)

1843 - Golden State Water Company	JUL	AUG	SEPT	OCT	NOV	DEC	JAN	FEB	MAR	APR	MAY	JUN	TOTAL
SWN/Owner No.	1,551.77	1,613.24	1,558.89	1,545.89	1,446.14	1,423.96	1,383.83	1,298.30	1,319.01	1,340.12	1,423.78	1,445.74	17,350.67
003S012W12A002S/PIONEER3	49.07	37.56	10.89	29.10	25.77	20.88	8.10	6.85	4.31	7.10	9.07	8.09	216.79
003S012W13A002S/IMPERIAL2	75.31	87.76	89.18	98.12	94.40	95.80	98.62	91.73	98.91	96.87	99.36	95.76	1,121.82
003S012W13B004S/IMPERIAL3	39.04	31.77	32.32	25.37	20.96	20.63	19.34	14.83	22.11	22.27	26.23	26.84	301.71
003S012W17A002S/MCK03	65.73	62.92	59.86	62.01	57.82	54.82	50.52	45.36	50.51	53.85	51.29	53.01	667.70
003S012W25Q003S/ROS02	115.79	113.96	107.05	108.91	100.48	102.34	102.59	90.15	96.91	100.74	99.66	93.23	1,231.81
003S012W36B001S/ROS01	93.49	93.51	88.29	89.53	82.75	84.23	78.45	69.63	79.11	78.46	86.87	90.28	1,014.60
003S013W04N001S/BEL03	120.30	119.77	114.95	119.09	115.32	111.40	115.55	111.24	116.30	112.33	118.47	116.78	1,391.50
003S013W04N004S/BEL04	141.69	140.90	135.41	139.72	135.76	135.58	135.18	130.87	140.06	132.11	139.94	134.99	1,642.21
003S013W10L002S/WLBK1	39.21	39.21	36.94	37.46	34.58	34.32	32.53	24.07	0.00	0.00	0.00	0.00	278.32
003S013W10L004S/WLBK3	41.48	40.98	40.35	40.54	37.08	36.65	34.61	38.50	67.52	66.91	72.58	75.57	592.77
004S011W07H002S/HAW01	0.53	0.49	0.71	0.52	0.45	0.39	0.00	0.00	0.00	0.94	1.41	5.33	10.77
004S011W07L005S/CEN06	0.00	0.00	0.00	0.00	0.00	0.39	0.00	7.22	4.37	42.98	0.00	0.00	54.96
004S011W07L006S/CEN07	190.81	193.43	164.90	187.70	175.47	162.19	154.13	139.15	156.24	116.68	172.39	137.96	1,951.05
004S011W18F002S/Juan04	19.77	3.41	18.13	0.71	0.76	1.62	0.00	0.61	2.70	2.43	13.02	67.06	130.22
004S012W12J001S/MAS01	0.00	0.00	0.00	0.00	0.11	0.00	0.00	0.00	0.00	0.00	0.00	0.00	0.11

2378 - Huntington Park, City of	JUL	AUG	SEPT	OCT	NOV	DEC	JAN	FEB	MAR	APR	MAY	JUN	TOTAL
SWN/Owner No.	250.44	234.48	229.13	225.02	211.62	206.10	185.52	170.41	185.62	236.51	259.24	258.03	2,652.12
002S013W22P002S/15	0.00	0.00	0.00	0.00	0.00	0.00	0.00	0.00	0.00	67.87	117.63	81.68	267.18
002S013W23H001S/14	86.75	77.74	48.00	34.82	55.53	17.81	0.00	0.00	0.00	0.00	0.00	0.00	320.65
002S013W23J004S/18	107.29	99.05	121.00	113.50	116.80	120.85	116.38	105.06	116.23	125.53	131.43	138.29	1,411.41
002S013W25D004S/16	0.90	0.32	0.72	0.00	0.00	0.00	0.00	0.00	0.49	0.70	0.37	1.29	4.79

Appendix A - Groundwater Extractions (Continued)

2749 - La Habra Heights County Water District	JUL	AUG	SEPT	OCT	NOV	DEC	JAN	FEB	MAR	APR	MAY	JUN	TOTAL
SWN/Owner No.	288.00	243.20	203.29	216.24	185.90	154.14	101.06	69.80	93.76	122.17	184.45	221.35	2,083.36
002S011W19F001S/8	56.03	38.08	35.96	42.79	53.99	29.03	9.33	1.93	7.39	19.39	29.74	32.10	355.76
002S011W19P002S/10	114.89	66.54	44.03	99.91	131.91	60.87	1.69	0.60	23.73	22.77	23.07	48.06	638.07
002S011W19P003S/11	117.08	138.58	123.30	73.54	0.00	64.24	90.04	67.27	62.64	80.01	131.64	141.19	1,089.53

2770 - Lakewood, City of Water Department	JUL	AUG	SEPT	OCT	NOV	DEC	JAN	FEB	MAR	APR	MAY	JUN	TOTAL
SWN/Owner No.	685.86	637.06	679.72	567.03	510.21	497.70	423.08	362.97	433.23	452.99	521.94	615.33	6,387.12
003S012W33A007S/LK002A	33.86	6.60	0.00	26.94	19.93	26.02	20.41	13.37	13.28	22.56	29.33	39.06	251.36
003S012W34F001S/LK018	52.13	66.94	71.31	42.41	39.03	34.39	20.09	8.30	10.61	14.76	29.62	46.65	436.24
004S011W07M001S/LK006	2.64	0.00	11.24	9.39	3.29	1.26	0.00	0.00	2.61	3.85	7.63	7.09	49.00
004S012W02F002S/LK013A	0.00	0.00	0.00	0.00	0.00	0.00	0.00	0.00	0.00	2.96	2.43	2.72	8.11
004S012W03A002S/LK015A	145.95	128.08	1.83	102.38	56.87	65.91	54.27	46.75	67.80	61.63	68.06	8.82	808.35
004S012W03H001S/LK017	62.82	84.78	87.13	60.82	33.56	23.83	22.73	13.52	15.69	20.05	45.23	68.80	538.96
004S012W10G001S/LK004	47.99	55.16	61.98	38.36	32.92	30.80	15.87	14.98	11.04	16.18	35.88	49.78	410.94
004S012W10H001S/LK010	56.65	65.52	56.91	47.86	32.23	28.37	20.92	19.23	26.75	25.15	29.85	38.67	448.11
004S012W10H003S/LK008	40.68	70.84	63.07	0.51	37.25	32.06	25.75	23.77	30.27	28.07	33.29	0.00	385.56
004S012W10H004S/LK027	135.55	31.80	164.20	75.13	70.79	58.21	62.22	49.53	61.98	67.06	50.04	166.15	992.66
004S012W10H005S/28	107.59	127.34	162.05	163.23	184.34	196.85	180.82	173.52	193.20	190.72	190.58	187.59	2,057.83

3780 - Liberty Utilities Corporation	JUL	AUG	SEPT	OCT	NOV	DEC	JAN	FEB	MAR	APR	MAY	JUN	TOTAL
SWN/Owner No.	411.84	392.90	360.43	368.58	342.30	331.18	327.75	291.37	324.43	332.40	363.89	393.05	4,240.12
003S012W11K006S/41A	0.00	0.00	0.00	0.05	0.03	0.00	0.00	0.00	0.66	0.00	0.08	0.00	0.82
003S012W14F001S/28B	0.00	0.00	0.00	0.00	0.00	0.00	0.00	0.00	0.00	0.00	0.00	0.02	0.02
003S012W16H001S/40D	63.23	59.20	56.09	57.95	54.69	55.21	58.16	50.88	58.83	58.16	58.99	58.89	690.28
003S013W09H001S/19C	186.27	177.29	154.52	158.70	153.09	146.33	141.20	113.18	126.65	130.94	145.25	170.33	1,803.75

Appendix A - Groundwater Extractions (Continued)

3780 - Liberty Utilities Corporation	JUL	AUG	SEPT	OCT	NOV	DEC	JAN	FEB	MAR	APR	MAY	JUN	TOTAL
SWN/Owner No.	411.84	392.90	360.43	368.58	342.30	331.18	327.75	291.37	324.43	332.40	363.89	393.05	4,240.12
003S013W16K002S/12C	24.54	23.37	22.56	21.66	15.74	20.29	16.92	25.54	27.72	30.84	34.65	33.56	297.39
003S013W25F004S/9D	77.25	59.03	53.85	55.34	50.79	68.85	62.19	57.18	60.35	61.54	61.61	68.64	736.62
3S/13W-13F04S/4B	60.55	74.01	73.41	74.88	67.96	40.50	49.28	44.59	50.22	50.92	63.31	61.61	711.24

2910 - Long Beach, City of	JUL	AUG	SEPT	OCT	NOV	DEC	JAN	FEB	MAR	APR	MAY	JUN	TOTAL
SWN/Owner No.	859.28	2,689.68	2,621.06	2,190.36	924.11	1,994.75	2,383.38	1,695.43	25.30	1,056.66	2,597.80	2,665.71	21,703.52
COM22A	241.80	281.98	261.53	271.27	63.78	0.42	255.80	293.67	8.27	194.84	289.28	122.31	2,284.95
004S/12W-13F002S/COM21	0.00	32.61	161.60	173.18	182.26	187.48	180.28	123.99	0.00	51.87	184.82	182.73	1,460.82
004S012W03A002S/LK015A	0.00	0.00	130.73	0.00	0.00	0.00	0.00	0.00	0.00	0.00	0.00	123.34	254.07
004S012W06J002S/NLB11	0.00	52.75	48.81	25.63	0.00	19.43	40.17	28.41	1.26	23.03	53.97	50.12	343.58
004S012W08M001S/NLB12	0.00	234.12	367.19	384.38	388.90	397.81	385.57	254.29	0.00	138.21	389.58	381.88	3,321.93
004S012W10H003S/LK008	24.40	0.00	0.00	53.95	0.00	0.00	0.00	0.00	0.00	0.00	0.00	69.25	147.60
004S012W10H004S/LK027	0.00	152.50	0.00	0.00	0.00	0.00	0.00	0.00	0.00	0.00	28.95	0.00	181.45
004S012W13G001S/1	0.00	11.35	0.92	0.06	12.57	0.00	0.00	3.67	2.58	0.00	0.00	0.00	31.15
004S012W13H001S/COM20	5.99	51.71	0.00	5.90	0.00	91.05	69.39	0.00	0.00	0.00	0.00	0.00	224.04
004S012W14A002S/COM10	8.83	90.73	86.21	91.38	2.98	77.38	95.34	90.72	2.05	66.07	96.09	91.53	799.31
004S012W14A004S/COM18	2.31	114.74	108.43	115.40	3.80	99.87	122.48	83.49	0.00	54.36	124.38	117.19	946.45
004S012W14B002S/COM17	1.18	48.90	46.54	38.07	0.00	21.94	0.00	30.00	1.19	10.75	56.73	54.31	309.61
004S012W14D004S/COM14	284.90	254.20	230.94	242.27	127.90	253.80	251.43	107.84	0.00	0.00	0.00	0.00	1,753.28
004S012W15A001S/COM16	0.00	59.04	126.50	134.79	141.92	140.11	136.50	85.02	0.00	80.09	124.08	117.08	1,145.13
004S012W15B003S/COM15	27.96	165.67	156.33	89.40	0.00	146.99	166.49	27.42	0.00	32.88	170.82	161.25	1,145.21
004S012W15N001S/COM25	106.31	95.22	85.38	68.36	0.00	25.22	41.10	84.48	2.16	49.28	109.06	99.40	765.97
004S012W16A001S/COM24	10.31	151.41	140.23	75.08	0.00	26.18	19.92	44.57	0.00	0.00	120.54	154.07	742.31
004S012W16J003S/CIT09	122.70	120.84	113.32	90.66	0.00	98.48	122.35	102.57	2.42	23.34	122.38	117.15	1,036.21
004S012W17E001S/DEV09	10.00	82.17	71.21	37.18	0.00	29.57	19.75	73.85	2.06	41.52	84.14	75.12	526.57

Appendix A - Groundwater Extractions (Continued)

2910 - Long Beach, City of	JUL	AUG	SEPT	OCT	NOV	DEC	JAN	FEB	MAR	APR	MAY	JUN	TOTAL
SWN/Owner No.	859.28	2,689.68	2,621.06	2,190.36	924.11	1,994.75	2,383.38	1,695.43	25.30	1,056.66	2,597.80	2,665.71	21,703.52
004S012W20G001S/DEV05	0.00	0.00	0.00	0.00	0.00	0.00	0.00	3.28	0.00	0.37	0.00	0.00	3.65
004S012W20K001S/CIT10	0.00	364.32	181.60	124.45	0.00	229.62	391.17	65.21	0.00	228.67	401.81	378.13	2,364.98
004S012W23C001S/WIL1A	3.23	180.52	169.16	96.34	0.00	70.90	17.95	68.69	0.00	0.00	49.51	179.97	836.27
004S012W24M008S/WIS1A	7.81	72.35	68.55	38.65	0.00	41.60	67.69	65.88	0.49	20.18	76.25	83.22	542.67
004S012W28H006S/ALA8	1.55	72.55	65.88	33.96	0.00	36.90	0.00	37.39	1.83	31.70	71.37	68.18	421.31
004S012W28H012S/ALA13	0.00	0.00	0.00	0.00	0.00	0.00	0.00	20.99	0.99	9.50	44.04	39.48	115.00

2930 - Los Angeles County Rancho Los Amigos	JUL	AUG	SEPT	OCT	NOV	DEC	JAN	FEB	MAR	APR	MAY	JUN	TOTAL
SWN/Owner No.	22.14	25.15	14.02	18.27	15.57	15.46	14.33	18.02	13.59	17.25	15.88	23.38	213.06
003S012W05P003S/DW001	22.14	25.15	14.02	18.27	15.57	15.46	14.33	18.02	13.59	17.25	15.88	23.38	213.06

2920 - Los Angeles, City of Dept of Water and Power	JUL	AUG	SEPT	OCT	NOV	DEC	JAN	FEB	MAR	APR	MAY	JUN	TOTAL
SWN/Owner No.	1.53	1.44	1.24	1.34	1.22	1.12	1.47	1.29	1.64	1.25	1.63	1.93	17.10
002S014W23H014S/5	0.27	0.19	0.20	0.18	0.17	0.17	0.19	0.19	0.19	0.22	0.34	0.33	2.64
002S014W23H019S/MH-PW-11	0.24	0.23	0.20	0.21	0.23	0.21	0.21	0.21	0.22	0.22	0.21	0.32	2.71
002S014W23H020S/MH-PW-10	0.25	0.27	0.21	0.23	0.23	0.22	0.28	0.22	0.47	0.28	0.33	0.25	3.24
002S014W23H021S/MH-PW-08	0.31	0.36	0.27	0.36	0.27	0.18	0.45	0.31	0.27	0.31	0.36	0.31	3.76
2S/14W-23H18S/MH-PW-12	0.23	0.24	0.20	0.24	0.20	0.22	0.22	0.21	0.24	0.22	0.24	0.48	2.94
2S/14W23H17S/1391E	0.23	0.15	0.16	0.12	0.12	0.12	0.12	0.15	0.25	0.00	0.15	0.24	1.81

3080 - Lynwood Park Mutual Water Company	JUL	AUG	SEPT	OCT	NOV	DEC	JAN	FEB	MAR	APR	MAY	JUN	TOTAL
SWN/Owner No.	3.15	0.00	3.92	1.64	2.94	2.59	1.18	1.74	1.80	1.54	3.03	2.85	26.38
003S013W10R008S/NW25	0.12	0.00	0.10	0.11	0.13	0.11	0.11	0.14	0.14	0.11	0.10	0.10	1.27
003S013W10R009S/SOUTH	2.93	0.00	3.72	1.33	2.61	2.28	0.97	1.40	1.56	1.23	2.73	2.65	23.41

Appendix A - Groundwater Extractions (Continued)

3080 - Lynwood Park Mutual Water Company	JUL	AUG	SEPT	OCT	NOV	DEC	JAN	FEB	MAR	APR	MAY	JUN	TOTAL
SWN/Owner No.	3.15	0.00	3.92	1.64	2.94	2.59	1.18	1.74	1.80	1.54	3.03	2.85	26.38
003S013W15H001S/MONA	0.10	0.00	0.10	0.20	0.20	0.20	0.10	0.20	0.10	0.20	0.20	0.10	1.70

3060 - Lynwood, City of	JUL	AUG	SEPT	OCT	NOV	DEC	JAN	FEB	MAR	APR	MAY	JUN	TOTAL
SWN/Owner No.	441.64	416.34	399.70	419.23	356.73	361.90	355.44	327.14	361.88	341.56	388.41	400.81	4,570.78
003S013W10K001S/19	250.43	234.67	232.81	239.44	227.28	234.09	237.68	218.41	238.17	229.17	235.64	221.33	2,799.12
003S013W11E001S/11	0.00	0.00	0.00	0.00	0.00	0.00	0.00	0.00	0.00	0.12	0.00	0.00	0.12
003S013W12E004S/8	76.46	68.05	62.14	59.38	52.35	48.31	41.10	35.71	44.32	63.19	67.43	67.95	686.39
003S013W12J001S/5	49.51	44.48	40.31	66.03	23.44	33.87	36.44	27.58	36.23	9.95	33.76	45.70	447.30
003S013W13D001S/9	65.24	69.14	64.44	54.38	53.66	45.63	40.22	45.44	43.16	39.13	51.58	65.83	637.85

3170 - Maywood Mutual Water Company No. 1	JUL	AUG	SEPT	OCT	NOV	DEC	JAN	FEB	MAR	APR	MAY	JUN	TOTAL
SWN/Owner No.	58.20	56.23	53.79	55.42	52.07	49.47	49.70	43.94	53.04	51.81	53.78	55.07	632.52
002S013W24B002S/4	58.20	56.23	53.79	55.42	52.07	49.47	49.70	43.94	53.04	48.84	53.78	55.03	629.51
002S013W24F001S/3	0.00	0.00	0.00	0.00	0.00	0.00	0.00	0.00	0.00	2.97	0.00	0.04	3.01

3180 - Maywood Mutual Water Company No. 2	JUL	AUG	SEPT	OCT	NOV	DEC	JAN	FEB	MAR	APR	MAY	JUN	TOTAL
SWN/Owner No.	82.56	86.36	80.39	74.90	71.30	72.15	73.52	67.86	75.10	75.71	81.38	79.63	920.86
002S013W13M002S/MAYAV	82.56	86.36	80.39	74.90	71.30	72.15	73.52	67.86	75.10	75.71	81.38	79.63	920.86

3190 - Maywood Mutual Water Company No. 3	JUL	AUG	SEPT	OCT	NOV	DEC	JAN	FEB	MAR	APR	MAY	JUN	TOTAL
SWN/Owner No.	129.95	132.12	122.47	122.21	118.93	98.80	90.64	88.61	100.29	103.09	108.51	123.65	1,339.27
002S012W19C003S/7	18.47	22.67	18.47	15.22	23.72	55.78	58.31	59.00	66.30	64.12	66.08	100.86	569.00
002S012W19J003S/Well 4	24.09	21.49	18.10	25.78	22.27	43.02	32.33	29.61	33.99	38.97	42.43	22.79	354.87
002S012W19M004S/8	87.39	87.96	85.90	81.21	72.94	0.00	0.00	0.00	0.00	0.00	0.00	0.00	415.40

Appendix A - Groundwater Extractions (Continued)

3360 - Montebello Land and Water Company	JUL	AUG	SEPT	OCT	NOV	DEC	JAN	FEB	MAR	APR	MAY	JUN	TOTAL
SWN/Owner No.	275.05	270.00	247.87	255.41	233.97	218.28	218.19	195.87	216.56	216.58	241.80	248.86	2,838.44
002S012W11G001S/14	63.47	69.79	27.12	51.63	48.35	42.77	47.40	21.61	30.71	31.74	39.97	37.52	512.08
002S012W11R004S/11A	15.11	32.25	8.06	12.64	18.14	12.42	11.15	19.98	26.94	15.59	10.70	10.33	193.31
002S012W12E005S/9	14.14	0.00	16.75	33.19	45.19	36.64	34.15	34.52	1.83	1.99	5.06	3.99	227.45
002S012W12E006S/10	0.00	0.00	0.00	0.00	0.00	14.25	41.14	25.18	32.99	32.59	39.19	48.42	233.76
002S012W12E007S/8A	57.55	56.13	66.00	48.39	22.83	43.96	43.80	44.03	46.30	59.47	49.02	61.29	598.77
002S012W12E008S/12	72.37	62.25	87.43	63.88	57.90	25.67	0.00	7.75	24.84	27.18	41.80	39.93	511.00
002S012W12M002S/7	52.41	49.58	42.51	45.68	41.56	42.57	40.55	42.80	52.95	48.02	56.06	47.38	562.07

3517 - Newark Group, Inc., The	JUL	AUG	SEPT	OCT	NOV	DEC	JAN	FEB	MAR	APR	MAY	JUN	TOTAL
SWN/Owner No.	12.35	14.00	13.41	11.64	13.39	11.02	13.88	12.21	14.39	14.02	13.94	12.47	156.72
002S012W20E001S/1	12.35	0.00	10.88	11.61	13.37	10.95	9.26	0.00	0.00	0.00	0.00	0.00	68.42
002S012W20M002S/2	0.00	14.00	2.53	0.03	0.02	0.07	4.62	12.21	14.39	14.02	13.94	12.47	88.30

3550 - Norwalk, City of	JUL	AUG	SEPT	OCT	NOV	DEC	JAN	FEB	MAR	APR	MAY	JUN	TOTAL
SWN/Owner No.	35.08	34.80	32.28	33.28	14.10	11.39	29.22	26.00	28.97	28.20	32.30	33.65	339.27
003S012W13L001S/LEF	2.31	1.07	5.40	2.39	3.04	3.40	1.80	1.43	1.39	2.77	0.73	3.71	29.44
003S012W13Q001S/TAD	32.77	33.73	26.88	30.89	11.06	7.99	27.42	24.57	27.58	25.43	31.57	29.94	309.83

3607 - Omega OU1/OU3 LLC (NCWUP)	JUL	AUG	SEPT	OCT	NOV	DEC	JAN	FEB	MAR	APR	MAY	JUN	TOTAL
SWN/Owner No.	0.00	0.00	1.35	0.00	0.00	1.53	0.00	0.00	1.95	0.00	0.00	2.19	7.02
002S011W28E006S/DPE-3	0.00	0.00	0.11	0.00	0.00	0.00	0.00	0.00	0.00	0.00	0.00	0.00	0.11
002S011W28E007S/DPE-4	0.00	0.00	0.35	0.00	0.00	0.48	0.00	0.00	0.57	0.00	0.00	0.66	2.06
002S011W28E008S/DPE-5	0.00	0.00	0.22	0.00	0.00	0.26	0.00	0.00	0.73	0.00	0.00	0.81	2.02
002S011W28E010S/DPE-9	0.00	0.00	0.42	0.00	0.00	0.31	0.00	0.00	0.46	0.00	0.00	0.49	1.68

Appendix A - Groundwater Extractions (Continued)

3607 - Omega OU1/OU3 LLC (NCWUP)	JUL	AUG	SEPT	OCT	NOV	DEC	JAN	FEB	MAR	APR	MAY	JUN	TOTAL
SWN/Owner No.	0.00	0.00	1.35	0.00	0.00	1.53	0.00	0.00	1.95	0.00	0.00	2.19	7.02
002S011W28E007S/DPE-4	0.00	0.00	0.11	0.00	0.00	0.00	0.00	0.00	0.00	0.00	0.00	0.00	0.11
002S011W28E008S/DPE-5	0.00	0.00	0.35	0.00	0.00	0.48	0.00	0.00	0.57	0.00	0.00	0.66	2.06

3640 - Orchard Dale Water District	JUL	AUG	SEPT	OCT	NOV	DEC	JAN	FEB	MAR	APR	MAY	JUN	TOTAL
SWN/Owner No.	181.51	172.27	153.96	159.15	143.40	131.98	119.44	105.28	116.23	119.42	145.30	165.11	1,713.05
002S011W19F001S/8	35.31	26.98	27.23	31.49	41.65	24.86	11.02	2.90	9.16	18.96	23.43	23.95	276.94
002S011W19P002S/10	72.41	47.13	33.35	73.54	101.75	52.12	1.99	0.90	29.42	22.26	18.18	35.85	488.90
002S011W19P003S/11	73.79	98.16	93.38	54.12	0.00	55.00	106.43	101.48	77.65	78.20	103.69	105.31	947.21

3745 - Paradise Memorial Park	JUL	AUG	SEPT	OCT	NOV	DEC	JAN	FEB	MAR	APR	MAY	JUN	TOTAL
SWN/Owner No.	3.20	0.00	0.06	1.97	0.19	0.19	0.19	0.00	0.00	0.02	0.02	2.65	8.49
3S/12W-01K09S/1	3.20	0.00	0.06	1.97	0.19	0.19	0.19	0.00	0.00	0.02	0.02	2.65	8.49

3760 - Paramount Unified School District	JUL	AUG	SEPT	OCT	NOV	DEC	JAN	FEB	MAR	APR	MAY	JUN	TOTAL
SWN/Owner No.	0.20	0.12	0.09	0.08	0.23	0.09	0.00	0.00	0.00	0.01	0.64	0.16	1.62
3S/12W-33F02S/COKE	0.20	0.12	0.09	0.08	0.23	0.09	0.00	0.00	0.00	0.01	0.64	0.16	1.62

3755 - Paramount, City of	JUL	AUG	SEPT	OCT	NOV	DEC	JAN	FEB	MAR	APR	MAY	JUN	TOTAL
SWN/Owner No.	241.33	239.43	229.38	234.60	232.59	237.24	234.90	220.53	235.11	232.10	240.75	233.05	2,811.01
003S012W19E005S/15	241.33	239.43	229.38	234.60	232.59	237.24	234.90	220.53	235.11	232.10	240.75	233.05	2,811.01

Appendix A - Groundwater Extractions (Continued)

3853 - Pico Rivera, City of	JUL	AUG	SEPT	OCT	NOV	DEC	JAN	FEB	MAR	APR	MAY	JUN	TOTAL
SWN/Owner No.	406.93	391.56	349.84	258.77	324.17	304.92	282.28	249.95	275.14	273.60	321.94	361.64	3,800.74
002S012W12A001S/W1	50.27	95.54	32.65	55.90	68.05	35.41	23.51	0.00	0.00	0.00	75.33	111.28	547.94
002S012W12A005S/W2	131.20	106.87	161.12	55.90	113.05	151.90	156.00	134.00	90.86	6.57	114.13	54.45	1,276.05
002S012W23B004S/W3	7.78	2.70	0.00	0.00	2.37	1.77	0.35	30.00	52.94	134.45	3.00	45.28	280.64
002S012W23B008S/W4	148.45	127.36	75.70	43.06	67.67	51.48	0.85	1.40	26.46	7.28	3.14	9.03	561.88
002S012W25G001S/W12	57.07	47.37	53.90	54.11	33.02	23.62	28.34	17.36	35.27	46.26	31.69	49.73	477.74
002S012W25G002S/W11	0.94	1.05	0.95	1.70	1.99	1.82	1.85	1.62	1.21	2.48	1.91	2.52	20.04
002S012W26D007S/W5	0.00	0.00	20.20	43.60	31.73	33.36	65.70	61.98	61.62	66.31	81.80	80.91	547.21
002S012W26E003S/W6	11.22	10.67	5.32	4.50	6.29	5.56	5.68	3.59	6.78	10.25	10.94	8.44	89.24

3850 - Pico Water District	JUL	AUG	SEPT	OCT	NOV	DEC	JAN	FEB	MAR	APR	MAY	JUN	TOTAL
SWN/Owner No.	257.26	249.22	221.05	229.06	203.99	193.67	176.51	156.40	169.19	176.24	210.46	226.33	2,469.38
002S011W07P002S/10	6.11	10.76	38.20	36.61	22.92	19.55	11.45	19.93	20.23	12.12	16.46	27.39	241.73
002S012W13L005S/8	39.78	37.85	55.54	61.14	57.10	69.13	54.21	67.51	76.94	69.34	60.52	40.72	689.78
002S012W24E007S/5A	10.72	18.75	64.79	66.62	60.55	42.83	29.14	0.00	0.00	0.00	26.27	43.80	363.47
002S012W24F004S/Well 11	200.65	181.86	62.52	64.69	63.42	62.16	81.71	68.96	72.02	94.78	107.21	114.42	1,174.40

4115 - Rockview Dairies, Inc.	JUL	AUG	SEPT	OCT	NOV	DEC	JAN	FEB	MAR	APR	MAY	JUN	TOTAL
SWN/Owner No.	0.00	0.00	0.00	0.00	0.00	1.78	0.12	6.03	14.07	13.33	14.53	15.04	64.90
003S012W05C008S/NEW2	0.00	0.00	0.00	0.00	0.00	1.78	0.12	6.03	0.00	0.00	0.00	0.00	7.93
003S012W05C009S/NEW3	0.00	0.00	0.00	0.00	0.00	0.00	0.00	0.00	14.07	13.33	14.53	15.04	56.97

4150 - Roman Catholic Archbishop of Los Angeles	JUL	AUG	SEPT	OCT	NOV	DEC	JAN	FEB	MAR	APR	MAY	JUN	TOTAL
SWN/Owner No.	28.78	28.85	34.96	34.09	20.99	3.15	1.62	1.72	9.10	20.92	28.43	8.26	220.87
002S012W06K010S/Service Yard #4	28.78	28.85	34.96	34.09	20.99	3.15	1.62	1.72	9.10	20.92	28.43	8.26	220.87

Appendix A - Groundwater Extractions (Continued)

4330 - San Gabriel Valley Water Company	JUL	AUG	SEPT	OCT	NOV	DEC	JAN	FEB	MAR	APR	MAY	JUN	TOTAL
SWN/Owner No.	291.08	267.58	255.24	276.14	234.09	237.15	226.95	199.51	207.02	221.03	248.19	269.96	2,933.94
002S011W19F007S/W-6C	0.00	0.00	0.00	0.00	0.00	0.00	0.00	0.00	0.68	0.18	0.28	0.30	1.44
002S011W19F008S/W-6D	291.08	267.58	255.24	276.14	234.09	237.15	226.95	199.51	206.34	220.85	247.91	269.66	2,932.50

4335 - Santa Fe Springs, City of	JUL	AUG	SEPT	OCT	NOV	DEC	JAN	FEB	MAR	APR	MAY	JUN	TOTAL
SWN/Owner No.	13.70	0.00	82.58	61.52	98.59	99.04	102.32	93.68	101.39	98.66	101.67	85.90	939.05
002S011W05N004S/14	1.50	0.00	0.00	0.00	0.00	0.00	0.00	0.00	0.00	0.00	0.00	0.00	1.50
002S011W07C005S/CB-2	5.34	0.00	0.00	0.00	0.00	0.00	0.00	0.00	0.00	0.00	0.00	0.00	5.34
002S011W07D010S/CB-1	6.86	0.00	82.58	61.52	98.59	99.04	102.32	93.68	101.39	98.66	101.67	85.90	932.21

4349 - Scantlebury, Robert P.	JUL	AUG	SEPT	OCT	NOV	DEC	JAN	FEB	MAR	APR	MAY	JUN	TOTAL
SWN/Owner No.	0.00	0.00	0.12	0.00	0.00	0.06	0.00	0.00	0.01	0.00	0.00	0.13	0.32
003S011W07N001S/1	0.00	0.00	0.12	0.00	0.00	0.06	0.00	0.00	0.01	0.00	0.00	0.13	0.32

4450 - Signal Hill, City of	JUL	AUG	SEPT	OCT	NOV	DEC	JAN	FEB	MAR	APR	MAY	JUN	TOTAL
SWN/Owner No.	57.08	75.76	105.66	145.33	135.69	124.21	117.99	99.25	117.27	119.81	113.33	151.48	1,362.86
003S012W31B001S/7	57.08	63.76	57.51	66.50	55.89	43.99	37.69	23.81	36.38	48.19	39.68	117.01	647.49
004S012W20M001S/9	0.00	12.00	48.15	78.83	79.80	80.22	80.30	75.44	80.89	71.62	73.65	34.47	715.37

4590 - South Gate, City	JUL	AUG	SEPT	OCT	NOV	DEC	JAN	FEB	MAR	APR	MAY	JUN	TOTAL
SWN/Owner No.	724.62	690.51	687.18	686.89	635.85	590.40	599.48	551.48	660.21	596.67	702.54	698.16	7,823.99
002S012W31Q003S/24	115.05	162.19	158.12	152.14	148.03	120.60	108.45	139.35	217.50	144.89	184.48	152.47	1,803.27
002S013W34A003S/29	188.82	190.31	178.46	188.73	181.10	182.10	179.49	171.64	181.10	179.05	184.91	174.51	2,180.22
002S013W34Q003S/26	0.00	0.00	0.84	5.71	0.00	0.00	0.00	0.00	0.00	0.00	0.00	0.00	6.55
002S013W34R001S/27	136.93	129.09	132.61	131.73	131.57	139.30	128.31	127.83	135.01	144.24	145.76	141.29	1,623.67

Appendix A - Groundwater Extractions (Continued)

4590 - South Gate, City	JUL	AUG	SEPT	OCT	NOV	DEC	JAN	FEB	MAR	APR	MAY	JUN	TOTAL
SWN/Owner No.	724.62	690.51	687.18	686.89	635.85	590.40	599.48	551.48	660.21	596.67	702.54	698.16	7,823.99
002S013W35A002S/28	186.25	169.54	178.46	179.30	163.49	144.41	131.80	108.04	121.02	101.64	156.42	128.17	1,768.54
003S012W06D001S/13	0.00	0.33	0.21	0.09	0.09	0.00	0.09	0.00	0.00	0.08	0.00	0.00	0.89
003S012W06D002S/14	0.23	0.19	0.22	0.23	0.23	0.00	0.30	0.00	0.00	0.21	0.00	0.00	1.61
003S012W06D003S/18	0.22	0.19	0.22	0.28	0.28	0.00	0.23	0.00	0.00	0.21	0.00	0.00	1.63
003S012W06D004S/19	97.12	38.67	38.04	28.68	11.06	3.99	50.81	4.62	5.58	26.35	30.97	101.72	437.61

4540 - South Montebello Irrigation District	JUL	AUG	SEPT	OCT	NOV	DEC	JAN	FEB	MAR	APR	MAY	JUN	TOTAL
SWN/Owner No.	156.08	147.97	134.28	146.56	136.94	120.77	120.83	110.53	126.02	125.59	136.21	144.45	1,606.23
002S012W13D007S/5	23.41	10.21	12.72	32.90	59.73	42.04	47.97	67.49	5.24	8.82	4.69	14.56	329.78
002S012W14B008S/3	29.76	26.44	19.49	44.74	77.21	78.73	72.86	39.39	120.78	116.77	131.52	115.46	873.15
002S012W15J004S/6	0.00	0.00	0.00	0.00	0.00	0.00	0.00	3.65	0.00	0.00	0.00	0.00	3.65
002S012W22G002S/7	102.91	111.32	102.07	68.92	0.00	0.00	0.00	0.00	0.00	0.00	0.00	14.43	399.65

4549 - Southern California Edison Company	JUL	AUG	SEPT	OCT	NOV	DEC	JAN	FEB	MAR	APR	MAY	JUN	TOTAL
SWN/Owner No.	0.47	0.00	0.06	0.00	0.00	0.00	0.00	0.00	0.00	0.00	0.00	0.00	0.53
3S/12W-19G02S/ABILA	0.47	0.00	0.06	0.00	0.00	0.00	0.00	0.00	0.00	0.00	0.00	0.00	0.53

4300 - St John Bosco School	JUL	AUG	SEPT	OCT	NOV	DEC	JAN	FEB	MAR	APR	MAY	JUN	TOTAL
SWN/Owner No.	0.00	0.00	0.00	1.09	2.39	2.29	1.57	0.00	0.00	1.70	3.80	2.50	15.34
3S/12W-15K03S/15HP	0.00	0.00	0.00	1.09	2.39	2.29	1.57	0.00	0.00	1.70	3.80	2.50	15.34

4810 - Suburban Water Systems	JUL	AUG	SEPT	OCT	NOV	DEC	JAN	FEB	MAR	APR	MAY	JUN	TOTAL
SWN/Owner No.	95.20	107.47	125.47	121.85	122.96	229.44	263.38	234.95	258.84	202.83	251.21	239.02	2,252.62
003S011W22L003S/409/W3	0.00	0.00	0.06	0.00	0.09	115.61	144.27	120.82	142.48	100.72	142.29	143.23	909.57

Appendix A - Groundwater Extractions (Continued)

4810 - Suburban Water Systems	JUL	AUG	SEPT	OCT	NOV	DEC	JAN	FEB	MAR	APR	MAY	JUN	TOTAL
SWN/Owner No.	95.20	107.47	125.47	121.85	122.96	229.44	263.38	234.95	258.84	202.83	251.21	239.02	2,252.62
003S011W27L001S/410	90.61	88.89	91.02	84.62	87.08	78.43	89.28	83.81	88.26	84.77	86.37	82.61	1,035.75
003S013W15G001S/3	4.59	18.58	34.39	0.00	0.00	0.00	0.00	0.00	0.00	0.00	0.00	0.00	57.56
003S013W15M005S/5	0.00	0.00	0.00	37.23	35.79	35.40	29.83	30.32	28.10	17.34	22.55	13.18	249.74

4980 - Tract 180 Mutual Water Company	JUL	AUG	SEPT	OCT	NOV	DEC	JAN	FEB	MAR	APR	MAY	JUN	TOTAL
SWN/Owner No.	110.96	109.01	106.25	103.44	100.19	99.70	95.61	87.49	95.77	93.00	103.66	107.12	1,212.20
2S/13W-25H06S/6	56.77	56.07	55.75	49.78	49.64	49.82	48.70	43.06	47.63	47.79	51.64	43.31	599.96
2S/13W-25H08S/5	54.19	52.94	50.50	53.66	50.55	49.88	46.91	44.43	48.14	45.21	52.02	63.81	612.24

4990 - Tract 349 Mutual Water Company	JUL	AUG	SEPT	OCT	NOV	DEC	JAN	FEB	MAR	APR	MAY	JUN	TOTAL
SWN/Owner No.	51.35	56.38	53.73	56.04	52.35	49.25	50.48	46.49	49.32	51.00	53.66	55.40	625.45
002S012W31D001S/3	1.51	1.11	1.09	1.04	0.90	0.54	0.91	0.86	0.71	1.31	0.80	0.66	11.44
002S013W25D006S/Well No.4	49.84	55.27	52.64	55.00	51.45	48.71	49.57	45.63	48.61	49.69	52.86	54.74	614.01

5019 - Tucker, William M. & or Robertson, Bobby Ray Jr.	JUL	AUG	SEPT	OCT	NOV	DEC	JAN	FEB	MAR	APR	MAY	JUN	TOTAL
SWN/Owner No.	0.02	0.00	0.00	0.00	0.00	0.00	0.00	0.00	0.00	0.00	0.00	0.00	0.02
2S/13W-12P04S/BAND2	0.02	0.00	0.00	0.00	0.00	0.00	0.00	0.00	0.00	0.00	0.00	0.00	0.02

5460 - Vernon, City of	JUL	AUG	SEPT	OCT	NOV	DEC	JAN	FEB	MAR	APR	MAY	JUN	TOTAL
SWN/Owner No.	421.38	441.08	410.14	405.19	368.09	367.25	387.11	337.47	408.59	376.92	399.77	396.10	4,719.09
002S013W10P005S/11	93.02	93.09	106.17	140.23	134.89	128.77	139.32	122.64	133.60	128.83	141.38	131.10	1,493.04
002S013W10P008S/16	11.94	0.00	0.00	0.00	0.00	0.00	0.00	0.00	0.00	0.00	0.00	0.00	11.94
002S013W11R006S/17	63.82	7.79	0.00	0.00	0.00	0.00	0.00	0.00	0.00	0.00	0.00	0.00	71.61
002S013W13H002S/20	75.16	85.73	84.25	93.28	84.85	95.67	98.68	86.71	93.46	90.05	86.55	91.09	1,065.48

Appendix A - Groundwater Extractions (Continued)

5460 - Vernon, City of	JUL	AUG	SEPT	OCT	NOV	DEC	JAN	FEB	MAR	APR	MAY	JUN	TOTAL
SWN/Owner No.	421.38	441.08	410.14	405.19	368.09	367.25	387.11	337.47	408.59	376.92	399.77	396.10	4,719.09
002S013W14E003S/22	0.00	0.00	0.00	0.00	0.00	0.00	0.00	0.00	11.85	86.72	113.07	109.81	321.45
002S013W14H004S/15	82.33	125.51	102.85	73.43	47.00	51.51	62.71	40.72	69.89	47.69	58.77	64.10	826.51
002S013W14H005S/19	37.39	38.35	44.24	2.69	46.54	19.39	65.45	87.40	99.79	23.63	0.00	0.00	464.87
002S013W15P011S/21	57.72	90.61	72.63	95.56	54.81	71.91	20.95	0.00	0.00	0.00	0.00	0.00	464.19

5490 - Virginia Country Club	JUL	AUG	SEPT	OCT	NOV	DEC	JAN	FEB	MAR	APR	MAY	JUN	TOTAL
SWN/Owner No.	50.94	36.63	31.97	33.09	19.72	11.08	5.96	2.79	11.39	15.73	30.61	29.25	279.16
004S013W12E010S/VIR2	0.91	0.95	1.10	4.47	0.05	0.00	0.00	0.35	0.40	0.04	0.07	0.06	8.40
004S013W12M006S/TEX1	50.03	35.68	30.87	28.62	19.67	11.08	5.96	2.44	10.99	15.69	30.54	29.19	270.76

5917- WRD, Vernon Site (NCWUP)	JUL	AUG	SEPT	OCT	NOV	DEC	JAN	FEB	MAR	APR	MAY	JUN	TOTAL
SWN/Owner No.	0.00	0.00	25.81	0.00	0.00	34.93	0.00	0.00	6.05	0.00	0.00	19.32	86.11
2S/13W-10F99S	0.00	0.00	25.81	0.00	0.00	34.93	0.00	0.00	6.05	0.00	0.00	19.32	86.11

5610 - Walnut Park Mutual Water Company	JUL	AUG	SEPT	OCT	NOV	DEC	JAN	FEB	MAR	APR	MAY	JUN	TOTAL
SWN/Owner No.	101.79	92.95	89.96	90.73	82.34	86.74	77.67	72.16	80.27	80.76	87.14	91.72	1,034.23
002S013W27B020S/10	0.00	0.00	14.27	44.48	36.79	39.64	36.94	23.80	39.70	38.37	29.28	32.42	335.69
002S013W27B022S/11	75.69	72.81	67.23	39.57	35.05	38.52	33.61	23.61	24.33	32.34	27.91	30.04	500.71
002S013W27B024S/12	26.10	20.14	8.46	6.68	10.50	8.58	7.12	24.75	16.24	10.05	29.95	29.26	197.83

5670 - Whittier Union High School District	JUL	AUG	SEPT	OCT	NOV	DEC	JAN	FEB	MAR	APR	MAY	JUN	TOTAL
SWN/Owner No.	7.84	0.38	0.94	0.46	2.33	1.79	0.22	0.55	0.28	2.11	3.32	2.70	22.92
2S/11W-32J04S/SH550	7.84	0.38	0.94	0.46	2.33	1.79	0.22	0.55	0.28	2.11	3.32	2.70	22.92

Appendix A - Groundwater Extractions (Continued)

5660 - Whittier, City of	JUL	AUG	SEPT	OCT	NOV	DEC	JAN	FEB	MAR	APR	MAY	JUN	TOTAL
SWN/Owner No.	644.32	614.98	516.35	571.96	604.34	590.53	530.19	447.43	423.19	418.68	548.13	498.47	6,408.57
002S011W05N004S/14	71.08	129.33	120.17	72.33	156.58	125.01	61.16	12.67	230.01	251.22	94.81	229.67	1,554.04
002S011W07C005S/CB-2	251.14	209.98	137.03	220.37	193.04	202.08	254.06	230.04	118.99	165.87	152.25	32.95	2,167.80
002S011W07D010S/CB-1	322.10	275.67	259.15	279.26	254.72	263.44	214.97	204.72	74.19	1.59	301.07	235.85	2,686.73

Appendix B

Successions of Allowed Pumping Allocations

as of

June 2024

Appendix B – Succession of Allowed Pumping Allocations June 2024 (acre-feet)

ABBOTT, J. P., INC	17.00	TOTAL		0.00
SOLD TO PICO COUNTY WATER DISTRICT	-17.00	AMERICAN PIPE AND CONSTRUCTION CO		150.00
TOTAL	0.00	(NOW KNOWN AS AMERON PIPE PRODUCTS GROUP- SOUTHERN CALIFORNIA DIVISION)		
ABC UNIFIED SCHOOL DISTRICT		TRANSFERRED TO AMERON PIPE PRODUCTS GROUP- SOUTHERN CALIFORNIA DIVISION		-150.00
SUCCESSOR TO ARTESIA SCHOOL DISTRICT	41.00	TOTAL		0.00
SUCCESSOR TO BECK AND THOMASON CONSTRUCTION CO	1.00	AMERICAN TEXTILE MAINTENANCE COMPANY		
SUCCESSOR TO BLOOMFIELD SCHOOL DISTRICT	32.00	SUCCESSOR TO SOUTHERN SERVICE CO AND ENVIRONMENTALS, INC (12/10/2009)		65.00
SUCCESSOR TO CARMENITA SCHOOL DISTRICT	7.00	TOTAL		65.00
SUCCESSOR TO COTTON, HARRY LEE AND DORIS L	4.00	AMERON FABRICATION PRODUCTS		
SUCCESSOR TO KOOLHAAS, SIMON AND SOPHIE GRACE	7.00	SUCCESSOR TO AMERON PIPE PRODUCTS GROUP- SOUTHERN CALIFORNIA DIVISION		150.00
SUCCESSOR TO SUMIDA, KAZUO	2.00	SOLD TO DOMINGUEZ WATER CO		-150.00
SUCCESSOR IN PART TO EXCELSIOR UNION HIGH SCHOOL DISTRICT	163.00	TOTAL		0.00
SUCCESSOR IN PART TO FIKSE, ALFRED JR AND AGGIE	10.00	AMERON, PIPE PRODUCTS GROUP SOUTHERN CALIFORNIA DIVISION		
SUCCESSOR IN PART TO VISSER BROTHERS	10.00	(FORMERLY KNOWN AS AMERICAN PIPE AND CONSTRUCTION CO)		
CONDEMNED AND TRANSFERRED FROM CONTRERAS, R M	6.00	TRANSFERRED FROM AMERICAN PIPE AND CONSTRUCTION CO		150.00
CONDEMNED AND TRANSFERRED FROM JONES, HENRY S AND MADELYNE	1.00	SOLD TO AMERON FABRICATION PRODUCTS		-150.00
CONDEMNED AND TRANSFERRED FROM KAMPEN, FRITZ AND CLARE	11.00	TOTAL		0.00
CONDEMNED AND TRANSFERRED FROM LONG, MELVIN L AND STELLA M	2.00	ANACONDA AMERICAN BRASS CO		
CONDEMNED AND TRANSFERRED FROM RYLAARSDAM, SIMON AND MARY JANE	1.00	(NOW KNOWN AS ARCO METALS CO, AMERICAN BRASS)		
TOTAL	298.00	ANGELES ABBEY MEMORIAL PARK, INC		
ABEX CORP		(FORMERLY KNOWN AS MAUSOLEUM PARK, INC AND SUN HOLDING CORP)		
(FORMERLY KNOWN AS AMERICAN BRAKE SHOE CO)		TRANSFERRED FROM MAUSOLEUM PARK, INC AND SUN HOLDING CORP		4.00
TRANSFERRED FROM AMERICAN BRAKE SHOE CO	42.00	TOTAL		4.00
SOLD IN PART TO D H INVESTORS	-25.88	ANKER, GERRIT (SEE LISTING UNDER DE VRIES, AGNES)		
SOLD IN PART TO DOWNEY, CITY OF	-16.12	AQUA CAPITAL MANAGEMENT LP		
TOTAL	0.00	SUCCESSOR TO NATIONAL OFFSETS, INC.		257.00
ADAMS, CHARLES E	6.00	SUCCESSOR TO CONAGRA TRADE GROUP, INC.		358.00
(CORTY VAN DYKE, TENANT)		SUCCESSOR TO NI INDUSTRIES		138.00
(SEE ADDITIONAL LISTING BELOW FOR ADAMS, CHARLES E)		SUCCESSOR TO FILTROL CORPORATION		456.00
COMBINED AND TRANSFERRED TO ADAMS, CHARLES E AND RHODA A	-6.00	SUCCESSOR IN PART TO NEWARK GROUP INC.		200.00
TOTAL	0.00	SUCCESSOR TO SMITH REX M		24.00
ADAMS, CHARLES E AND RHODA E	4.00	SUCCESSOR IN PART TO SMURFIT-STONE CONTAINER ENTERPRISES, INC. (6/19/2007)		1,057.00
COMBINED AND TRANSFERRED FROM ADAMS, CHARLES E	6.00	SUCCESSOR TO SMURFIT-STONE CONTAINER ENTERPRISES, INC. (5/28/2008)		1.00
SOLD TO CONTINENTAL TITLE CO	-10.00	SUCCESSOR IN PART TO NEWARK GROUP INC.		200.00
TOTAL	0.00	SUCCESSOR IN PART TO UNITED STATES GYPSUM COMPANY		900.00
ADAMS, JULES H		SUCCESSOR TO SEVEN-UP/RC BOTTLING COMPANY OF SOUTHERN CALIFORNIA, INC.		
SUCCESSOR TO PACKERS MUTUAL WATER CO	34.00	(NOW KNOWN AS AMERICAN BOTTLING COMPANY, SUCCESSOR BY MERGER WITH DR. PEPPER BOTTLING COMPANY OF TEXAS) (10-19-2010)		69.00
SOLD TO HAMM, THEO BREWING CO	-34.00	SUCCESSOR TO THE NEWARK GROUP, INC. (11-9-2011)		100.00
TOTAL	0.00	SOLD TO PARK WATER COMPANY (1-9-2014)		-600.00
A E REALTORS		SOLD TO LA HABRA HEIGHTS COUNTY WATER DISTRICT (5-1-14)		-50.00
(SEE A E REALTY PARTNERS)		SOLD TO LOS ANGELES, CITY OF (12-18-14)		-1,500.00
A E REALTY PARTNERS		SOLD TO BELLFLOWER SOMERSET MUTUAL WATER COMPANY (07-01-15)		-100.00
(FORMERLY A E REALTORS)		SOLD TO PUENTE BASIN WATER AGENCY (07-01-15)		-600.00
SUCCESSOR IN PART TO KAISER AETNA	7.00	SOLD TO MONTEBELLO LAND AND WATER COMPANY (07-01-15)		-100.00
DEDICATED TO CERRITOS, CITY OF	-7.00	SOLD TO PARK WATER COMPANY (07-01-16)		-120.00
TOTAL	0.00	SOLD TO LOS ANGELES, CITY OF (07-01-16)		-690.00
AGAJANIAN, GEORGE E		TOTAL		0.00
SUCCESSOR TO BOTH OF, WILLIAM AND ANTONETTE	6.00	ARCHDIOCESE OF LOS ANGELES EDUCATION AND WELFARE CORP		6.00
SOLD TO TITLE INSURANCE AND TRUST CO	-6.00	COMBINED WITH AND TRANSFERRED TO THE ROMAN CATHOLIC ARCHBISHOP OF LOS ANGELES		-6.00
TOTAL	0.00	TOTAL		0.00
AGUAYO, JUAN AND SALOME Y	1.00	ARCO METALS CO, AMERICAN BRASS		
SOLD TO HORSESHOE CATTLE CO	-1.00	(FORMERLY KNOWN AS ANACONDA AMERICAN BRASS CO)		0.00
TOTAL	0.00	TOTAL		0.00
AGUIAR DAIRY, INC	26.00	ARDEN MAYFAIR, INC		
SOLD TO CERRITOS, CITY OF	-26.00	SUCCESSOR TO BUMA, DUKE AND MARTHA		6.00
TOTAL	0.00	SUCCESSOR TO HAMSTRA, HENRY AND NELLY		26.00
AIRFLOOR CO OF CALIFORNIA, INC	1.00	SUCCESSOR TO HARISHMENDY, ANTOINE AND CLAIRE		0.00
SOLD TO SMITH, PECKHAM AND PECKHAM	-1.00	SUCCESSOR TO SMITH, LESTER W AND DONALD E		16.00
TOTAL	0.00	SUCCESSOR TO WISEMAN, FRED E AND GRAYCE ANNA		2.00
ALBERS, J N AND NELLIE	78.00	SUCCESSOR IN PART TO BOERSMA, FRANK AND ANGIE		25.00
SUCCESSOR TO TEUNE, TEUNIS AND NELLIE	17.00	SOLD TO TITLE INSURANCE AND TRUST CO		-75.00
SUCCESSOR TO WYBENGA, GERRIT AND RENA	8.00	TOTAL		0.00
SOLD IN PART TO LARWIN CO	-8.00	AMERON, PIPE PRODUCTS GROUP SOUTHERN CALIFORNIA DIVISION		
SOLD IN PART TO MAYWOOD MUTUAL WATER CO NO 3	-76.00	(FORMERLY KNOWN AS ANACONDA AMERICAN BRASS CO)		0.00
SOLD IN PART TO RIPHAGEN, VERNON E AND HELEN R VIA BB, LTD	-2.00	TOTAL		0.00
SOLD IN PART TO TEUNE, TEUNIS AND NELLIE	-17.00	ARMSSTRONG, GEORGE W AND RUTH H		22.00
TOTAL	0.00	(ARMSTRONG POULTRY RANCH, TENANT)		
ALEWYN, JAKE J AND MRS JAKE J ALEWYN AKA NORMALIE MAY ALEWYN		SOLD TO ARMSTRONG, ROCK H		-22.00
(SEE LISTING UNDER GAMBONI, VICTOR E)		TOTAL		0.00
ALGER, TOM AND HILDA	7.00	ARMSTRONG, ROCK H		
DEDICATED TO CERRITOS, CITY OF	-7.00			
TOTAL	0.00			
ALVIS, CLARENCE M AND DORIS M	0.00			
TOTAL	0.00			
AMERICAN BRAKE SHOE CO	42.00			
(NOW KNOWN AS ABEX CORP)				
TRANSFERRED TO ABEX CORP	-42.00			

SUCCESSOR TO ARMSTRONG, GEORGE W AND RUTH H	22.00	BADER, ADOLPH AND GESINE	11.00
SOLD TO INGLEWOOD, CITY OF	-22.00	(FRED BADER, TENANT)	
TOTAL	0.00	DEDICATED TO CERRITOS, CITY OF	-11.00
ARTESIA CEMETERY DISTRICT	24.00	TOTAL	0.00
SOLD IN PART TO CERRITOS, CITY OF	-12.00	BAILEY, K R AND VIRGINIA R	1.00
TOTAL	12.00	SOLD TO CRANDALL, E E AND F J	-1.00
ARTESIA, CITY OF	24.00	TOTAL	0.00
TOTAL	24.00	BAJEMA, DAVE	
ARTESIA MILLING CO		(SEE LISTING UNDER DOTINGA, PETER AND TENA)	
(SEE LISTING UNDER ZUIDERVAART, DICK AND JANNA)		BAKER COMMODITIES, INC	
ARTESIA REFORMED CHURCH		SUCCESSOR TO CALIFORNIA RENDERING CO, LTD	119.00
SUCCESSOR TO KNORRINGA, SIMON	10.00	SOLD TO PHOENIX TALLOW CO	-119.00
(NOW KNOWN AS NEW LIFE COMMUNITY CHURCH)		SUCCESSOR TO PHOENIX TALLOW CO	119.00
TRANSFERRED TO NEW LIFE COMMUNITY CHURCH	-10.00	SOLD IN PART TO DARLING DELAWARE CO, INC	-59.00
TOTAL	0.00	TOTAL	60.00
ARTESIA SCHOOL DISTRICT	41.00	BAKER, DONALD L AND PATSY RUTH	4.00
SOLD TO ABC UNIFIED SCHOOL DISTRICT	-41.00	SOLD TO BERNADETTE INVESTMENT CO/GLA DEV CO	-4.00
TOTAL	0.00	TOTAL	0.00
ARTHUR, ALLAN R AND EVAN C		BAKER, MARY	
FORMERLY KNOWN AS ARTHUR LAND CO, INC)		TRANSFERRED FROM MARTIN, MARY	28.00
TRANSFERRED FROM ARTHUR LAND CO, INC	10.00	TOTAL	28.00
SOLD TO BOAND, HARRY JR, ET AL	-10.00	BAKKER, ALLEN	0.00
TOTAL	0.00	TOTAL	0.00
ARTHUR LAND CO, INC	10.00	BANGMA, SAM AND IDA	14.00
(NOW KNOWN AS ARTHUR, ALLAN R AND EVAN C)		SOLD TO EUCLID BALL CO	-14.00
TRANSFERRED TO ARTHUR, ALLAN R AND EVAN C	-10.00	TOTAL	0.00
TOTAL	0.00	BANK OF AMERICA NATIONAL TRUST AND SAVINGS	23.00
ARZOUAMAN, CHARLES AND NVART	1.00	ASSOC, AS TRUSTEE OF TRUST CREATED BY WILL OF	
TRANSFERRED TO TAUREK, MARY (1-17-2012)	-1.00	TONY V FRIETAS, DECEASED (FRANK A GONSALVES,	
TOTAL	0.00	TENANT)	
ASHLAND CHEMICAL CO		DEDICATED TO CERRITOS, CITY OF	-23.00
SUCCESSOR TO CATALIN CORP OF AMERICA	10.00	SUCCESSOR TO TRACT NUMBER ONE HUNDRED AND	
SOLD TO BUTLER, THADDEUS L AND BARBARA A	-10.00	EIGHTY WATER CO	913.00
ACCOUNT REACTIVATED IN 1989-90 WITH ZERO		SOLD TO TRACT NUMBER ONE HUNDRED AND	
WATER RIGHT	0.00	EIGHTY WATER CO	-913.00
TOTAL	0.00	TOTAL	0.00
ASMUS, CONRAD E AND PHIL COOPER		BANK OF THE WEST, A CALIFORNIA BANKING CORPORATION	
SUCCESSOR IN PART TO KALUSTIAN, HAGOP	2.00	SUCCESSOR IN INTEREST TO UNITED CALIFORNIA BANK,	18.50
SOLD TO HARRIS, GERALD E	-2.00	SOLD TO CITY OF CERRITOS	-18.50
TOTAL	0.00	TOTAL	0.00
ASSOCIATED BEVERAGE CO, INC		BARBARIA, EMMA, AS TO UNDIVIDED ONE-HALF INTEREST;	22.00
SUCCESSOR IN PART TO STAUFFER CHEMICAL CO	69.00	JOHN BARBARIA, JR AND LORRAINE BARBARIA AS TO	
SOLD TO SEVEN-UP/RC BOTTLING CO OF		UNDIVIDED ONE-FOURTH INTEREST; AND FRANK	
SOUTHERN CALIFORNIA, INC	-69.00	BARBARIA AS TO UNDIVIDED ONE-FOURTH INTEREST	
TOTAL	0.00	(JOHN BARBARIA AND SON'S DAIRY, TENANT)	
ASSOCIATED SOUTHERN INVESTMENT CO	13.00	DEDICATED TO CERRITOS, CITY OF	-22.00
(WILLIAM R. MORRIS, GEORGE V. GUTIERREZ AND		TOTAL	0.00
SOCORRO GUTIERREZ, TENANTS AND LICENSEES)		BARCELLES, ANTONIO B AND MANUEL B	10.00
SOLD TO SOUTHERN CALIFORNIA EDISON CO	-13.00	SOLD TO HORSESHOE CATTLE CO	-10.00
TOTAL	0.00	TOTAL	0.00
ATCHISON, TOPEKA, AND SANTA FE RAILWAY CO, THE	99.00	BARCELOS, JOHN AND GUILHERMINA	13.00
SOLD TO SIGNAL HILL, CITY OF	-99.00	SOLD TO SANTA FE SPRINGS, CITY OF	-13.00
TOTAL	0.00	TOTAL	0.00
ATKINSON BRICK CO	9.00	BARTSMA, SAM AND BIRDIE	27.00
SOLD TO LA BRICKYARD, LLC (10-16-14)	-9.00	SOLD IN PART TO KAISER AETNA	-7.00
TOTAL	0.00	SOLD IN PART TO SANTA FE SPRINGS, CITY OF	-20.00
ATLANTIC RICHFIELD CO		TOTAL	0.00
(FORMERLY KNOWN AS RICHFIELD OIL CORP)		BATESON'S SCHOOL OF HORTICULTURE, INC	
TRANSFERRED FROM RICHFIELD OIL CORP	57.00	(SEE LISTING UNDER JOHN BROWN SCHOOLS OF	
SOLD IN PART TO CERRO METAL PRODUCTS	-1.00	CALIFORNIA, INC)	
SOLD IN PART TO CHASE MANHATTAN BANK	-1.00	BAUER DEVELOPMENT CO	
SOLD IN PART TO BOY SCOUTS OF AMERICA		SUCCESSOR TO HIGHSTREET, JOHN AND EILEEN	7.00
LONG BEACH AREA (06/30/2010)	-1.00	SUCCESSOR TO VANDENBERG, JACOB AND ANNA	6.00
SOLD IN PART TO TESORO LOGISTICS OPERATIONS		SUCCESSOR TO VANDERLAAN, BERT AND STELLA	8.00
LLC (6/27/2013)	-54.00	DEDICATED TO CERRITOS, CITY OF	-21.00
TOTAL	0.00	TOTAL	0.00
ATSMIA, ARTHUR		BECHARD MUTUAL WATER CORP	4.00
(SEE LISTING UNDER DE VOSS, ANDREW AND ALICE)		DEDICATED TO CERRITOS, CITY OF	-4.00
AUTOMOBILE CLUB OF SOUTHERN CALIFORNIA		TOTAL	0.00
SUCCESSOR TO JAMISON, ROBERT J AND BETTY	6.00	BECK AND THOMASON CONSTRUCTION CO	
TOTAL	6.00	SUCCESSOR TO STANDLEY, J F AND MYRTLE M	1.00
AVERY, MARGARET M		SOLD TO ABC UNIFIED SCHOOL DISTRICT	-1.00
SUCCESSOR TO BEKENDAM, DOUTZEN AND HANK	9.00	TOTAL	0.00
SUCCESSOR TO GOEDHART, REIMER	10.00	BECK TRACT WATER CO, INC	23.00
SUCCESSOR TO OOSTEN, RALPH AND CAROLINE	41.00	DEDICATED TO CERRITOS, CITY OF	-23.00
SUCCESSOR IN PART TO HILARIDES, JOHN AND MARIA	10.00	TOTAL	0.00
SOLD IN PART TO JONES, CLIFTON S JR, INC	-9.00	BECKLUND, IVER F	1.00
SOLD IN PART TO LONG BEACH CONSTRUCTION CO	-61.00	SOLD TO WILLIAMS, JOHN J	-1.00
TOTAL	0.00	TOTAL	0.00
B B LTD		BECKLUND, MARGARET E	1.00
SUCCESSOR TO RIPHAGEN, VERNON E AND HELEN R	2.00	SOLD TO WILLIAMS, JOHN J	-1.00
SOLD TO WOODBINE CORP	-2.00	TOTAL	0.00
TOTAL	0.00	BEEGHLY, P T	1.00
B F S MUTUAL WATER CO	146.00	(INTERNATIONAL CARBONIC, INC, TENANT)	
SOLD TO CERRITOS, CITY OF	-146.00	SOLD TO SOMERSET MUTUAL WATER CO	-1.00
TOTAL	0.00	TOTAL	0.00
BAAR, HENRY		BEKENDAM, DOUTZEN AND HANK	9.00
(SEE LISTING UNDER STEFANI, STEVE SR AND DORA)		SOLD TO AVERY, MARGARET M	-9.00
BACON, VERNON E		TOTAL	0.00
(SEE LISTING UNDER SOUTHERN CALIFORNIA EDISON CO)		BEKENDAM, JOHN	0.00

Central Basin Watermaster

TOTAL	0.00	BEUSING, J	
BEKENDAM, TILLIE	0.00	SUCCESSOR TO PAYTON, LA VERNE	1.00
TOTAL	0.00	SOLD TO DANIELS, G A	-1.00
BELINDA WESTERN CO		TOTAL	0.00
SUCCESSOR TO MURPHY, ELMO D AND EVELENE B	6.00	BEVERLY PARK PLACE	
SUCCESSOR IN PART TO GRANT, ROBERT H, DEVELOPER	31.00	SUCCESSOR TO CULP, ORLYN L AND GARNETTE	17.00
DEDICATED TO CERRITOS, CITY OF	-37.00	SOLD TO SAN GABRIEL VALLEY WATER CO	-17.00
TOTAL	0.00	TOTAL	0.00
BELL GARDENS, CITY OF		BIGBY TOWNSITE WATER CO	121.00
SUCCESSOR IN PART TO PARK WATER CO	1,914.00	SOLD TO BELLFLOWER-SOMERSET WATER CO	-121.00
TOTAL	1,914.00	TOTAL	0.00
BELL TRAILER CITY		BINGGELI, SIEGFRIED AND TRINA L	
(SEE LISTING UNDER SIMMONS, BENNETT E)		(SEE LISTING UNDER LUSSMAN, PAUL H, JR)	
BELLENBAUM, E F AND MARIE P	1.00	BIRTCHEER, FAYETTE E	
SOLD TO LUSSMAN, PAUL H JR ET AL	-1.00	SUCCESSOR TO BERNADETTE INVESTMENT CO/GLA	
TOTAL	0.00	DEV CO VIA SEQUOIA PACIFIC REALCO	4.00
BELLFLOWER CHRISTIAN SCHOOL	26.00	SOLD TO BERTHA BUILDING CORP	-4.00
NAME CHANGE TO VALLEY CHRISTIAN SCHOOLS	-26.00	TOTAL	0.00
TOTAL	0.00	BIXBY, FRED H, RANCH CO	0.00
BELLFLOWER, CITY OF	48.00	TOTAL	0.00
SUCCESSOR IN PART TO CALIFORNIA, STATE OF	334.00	BLACK, DELBERT G AND LENNIE O, AS TO UNDIVIDED	
SUCCESSOR TO PEERLES WATER COMPANY	986.00	ONE HALF INTEREST AND HARLEY LEE, AS TO	
SUCCESSOR TO UNION DEVELOPMENT CO, INC	12.00	UNDIVIDED ONE HALF INTEREST	2.00
(NOW KNOWN AS UNION DEVELOPMENT FINANCIAL,		SOLD TO WELLS, RICHARD A AND BEVERLY ANN, AS TO	
INC) (8-13-2010)		UNDIVIDED ONE-HALF INTEREST AND HARLEY LEE,	
SOLD TO CALIFORNIA AMERICAN WATER	-700.00	AS TO UNDIVIDED ONE-HALF INTEREST	-2.00
TOTAL	680.00	TOTAL	0.00
BELLFLOWER HOME GARDEN WATER CO	194.00	BLAKSLEE TRUST (MARY BLAKSLEE)	
SUCCESSOR TO ERICKSON, JOHN A	20.00	TRANSFERRED FROM SIMMONS SURVIVOR'S TRUST	11.00
SUCCESSOR TO LYON, WM, DEVELOPMENT CO, INC	8.00	SUCCESSOR TO SIMMONS, JOHN GEORGE	11.00
SUCCESSOR TO NELSON, OTELIA AND ROBERT	11.00	SUCCESSOR TO SIMMONS, RICHARD BENNETT	11.00
SUCCESSOR IN PART TO CALIFORNIA COTTON OIL CORP	73.00	TOTAL	33.00
TOTAL	306.00	BLOOMFIELD CO	
BELLFLOWER UNIFIED SCHOOL DISTRICT	89.00	SUCCESSOR TO BUTLER HOUSING CORP	10.00
TOTAL	89.00	DEDICATED TO CERRITOS, CITY OF	-10.00
BELLFLOWER WATER CO	1,687.00	TOTAL	0.00
SUCCESSOR TO BELMONT WATER ASSOC	9.00	BLOOMFIELD SCHOOL DISTRICT	32.00
SUCCESSOR TO SOMERSET MUTUAL WATER CO	2,454.88	SOLD TO ABC UNIFIED SCHOOL DISTRICT	-32.00
(NOW KNOWN AS BELLFLOWER SOMERSET MUTUAL		TOTAL	0.00
WATER CO)		BOAND, HARRY JR, ET AL	
TRANSFERRED TO BELLFLOWER SOMERSET MUTUAL		SUCCESSOR TO ARTHUR, ALLAN R AND EVAN C	10.00
WATER CO	-4,150.88	DEDICATED TO CERRITOS, CITY OF	-10.00
TOTAL	0.00	TOTAL	0.00
BELLFLOWER SOMERSET MUTUAL WATER CO		BOER, ADRIAN AND JULIA	9.00
(FORMERLY KNOWN AS BELLFLOWER WATER CO)		SOLD TO RANGERS DIE CASTING CO	-9.00
TRANSFERRED FROM BELLFLOWER WATER CO	4,150.88	TOTAL	0.00
SUCCESSOR TO BIGBY TOWNSITE WATER CO	121.00	BOER, GERARD AND ROSALYN	4.00
SUCCESSOR TO ERICKSON, JOHN A	22.00	DEDICATED TO CERRITOS, CITY OF	-4.00
SUCCESSOR TO ERICKSON, JOHN E	2.00	TOTAL	0.00
SUCCESSOR TO WEAVER, BONNIE AS SUCCESSOR	11.00	BOER, HENRY AND ANNIE	27.00
TRUSTEE OF SANA HAAKMA TRUST		(WILLIAM OFFINGA AND SON, INCLUDING SIDNEY	
SUCCESSOR TO WIERSMA, WILLIAM ESTATE OF	6.00	OFFINGA, TENANTS AS TO 33 ACRE FEET OF WATER	
SUCCESSOR TO AQUA CAPITAL MANAGEMENT L.P.		RIGHT AND 26 ACRE FEET OF ALLOWED PUMPING	
(07/01/15)	100.00	ALLOCATION)	
TOTAL	4,412.88	SOLD IN PART TO LU, DON C S AND SHEILA C	
BELMONT WATER ASSOC	9.00	(HUSBAND AND WIFE AS JOINT TENANTS) AND	
SOLD TO BELLFLOWER WATER CO	-9.00	CHIANG, JIH SHEN AND YU-HWA (HUSBAND	
TOTAL	0.00	AND WIFE AS JOINT TENANTS)	-1.00
BELTMAN, TONY	0.00	SOLD IN PART TO OFFINGA, WILLIAM AND SON	-26.00
TOTAL	0.00	TOTAL	0.00
BENDETTI, DONALD L, ET AL		BOERE, EDNA	
SUCCESSOR TO OSINGA, JOHN	5.00	(FORMERLY KNOWN AS BOERE, JOHN SR AND EDNA)	
SOLD TO CERRITOS INDUSTRIAL PARK	-5.00	TRANSFERRED FROM BOERE, JOHN SR AND EDNA	48.00
TOTAL	0.00	SOLD IN PART TO LAKEWOOD, CITY OF	-20.00
BENFID REALTY CO		SOLD IN PART TO MIDWAY GARDENS MUTUAL	
SUCCESSOR TO SCHMID, CARL AND OLGA	14.00	WATER ASSOC	-28.00
SUCCESSOR TO SMOORENBURG, WILLIAM AND		TOTAL	0.00
NICK LOOGMAN	17.00	BOERE, JOHN JR AND MARY J	24.00
DEDICATED TO CERRITOS, CITY OF	-31.00	SOLD TO BOERE, JOHN SR AND EDNA	-24.00
TOTAL	0.00	TOTAL	0.00
BERLU WATER COMPANY, INC	0.00	BOERE, JOHN SR AND EDNA	24.00
TOTAL	0.00	(JOHN BOERE JR, TENANT)	
BERNADETTE INVESTMENT CO/GLA DEV CO		SUCCESSOR TO BOERE, JOHN JR AND MARY J	24.00
SUCCESSOR TO BAKER, DONALD L AND PATSY RUTH	4.00	(NOW KNOWN AS BOERE, EDNA)	
SOLD TO BIRTCHEER, FAYETTE E VIA SEQUOIA PACIFIC		TRANSFERRED TO BOERE, EDNA	-48.00
REALCO	-4.00	TOTAL	0.00
TOTAL	0.00	BOERE, JOHN JR	
BERTHA BUILDING CO		(SEE LISTING UNDER GRENIER, LEONARD A)	
TRANSFERRED FROM BERTHA BUILDING CORP	4.00	BOERSMA, FRANK AND ANGIE	25.00
SOLD TO RANDALL, VILLIS	-4.00	SUCCESSOR TO LAUTENBACH, HENRY AND NELLIE H	13.00
TOTAL	0.00	SOLD IN PART TO ARDEN MAYFAIR, INC	-25.00
BERTHA BUILDING CORP		SOLD IN PART TO PRESLEY DEVELOPMENT CO	-13.00
SUCCESSOR TO BIRTCHEER, FAYETTE E	4.00	TOTAL	0.00
(CORPORATION DISSOLVED AND WATER RIGHTS		BOERSMA, GEORGE AND NORMA	
TRANSFERRED TO BERTHA BUILDING CO)	-4.00	SUCCESSOR TO BOERSMA, GERRIT AND JENNIE	6.00
TOTAL	0.00	DEDICATED TO CERRITOS, CITY OF	-6.00
BETTENCOURT, JACK R AND BELLA	26.00	TOTAL	0.00
DEDICATED IN PART TO CERRITOS, CITY OF	-15.00	BOERSMA, GERRIT AND JENNIE	6.00
SOLD IN PART TO INGLEWOOD, CITY OF	-11.00	(GEORGE BOERSMA, TENANT)	
TOTAL	0.00	SOLD TO BOERSMA, GEORGE AND NORMA	-6.00

TOTAL	0.00	SUCCESSOR TO BOLLES, WALLACE J	3.00
BOERSMA, JACK	0.00	SOLD TO SCHUSTER, DICK J	-3.00
TOTAL	0.00	TOTAL	0.00
BOERSMA, SAM AND BERDINA	34.00	BROWN, JOHN, SCHOOLS OF CALIFORNIA, INC	
DEDICATED IN PART TO CERRITOS, CITY OF	-28.00	(BATESON'S SCHOOL OF HORTICULTURE, INC, TENANT)	2.00
SOLD IN PART TO KAISER AETNA	-6.00	SOLD TO LANGSLET, C ROBERT AND SON, INC	-2.00
TOTAL	0.00	TOTAL	0.00
BOKMA, JAN		BROWN, M J JR, AND MARGARET	0.00
(SEE LISTING UNDER VANDENBERG, AUGUST)		TOTAL	0.00
BOLLEMA, JACOB	0.00	BUCKLEY, ARTHUR W AND MARIAN J	
TOTAL	0.00	SUCCESSOR TO OROPEZA, PABLO AND AURELIA G	1.00
BOLLES, WALLACE J		SOLD TO LAKEWOOD PROPERTIES	-1.00
SUCCESSOR TO STOVER, WILLIAM T AND GERTRUDE D	3.00	TOTAL	0.00
SOLD TO BROOKS, DR MILO B AND EVA	-3.00	BUELL, MARY DOLORES	
TOTAL	0.00	SUCCESSOR TO CULBERTSON, KATHERINE M	1.00
BONDED CATTLE CO		TOTAL	1.00
SUCCESSOR TO VISSER, LOUIS	7.00	BULK, ADRIAN AND ALICE	16.00
SUCCESSOR TO ZANE, STEVE	32.00	SOLD TO CERRITOS JUNIOR COLLEGE DISTRICT	-16.00
SUCCESSOR IN PART TO TEIXEIRA, CARL	7.00	TOTAL	0.00
DISTRIBUTED TO JAY, HAROLD J AND SHERRY A		BUMA, DUKE AND MARTHA	6.00
TRUSTEES OF THE JAY LIVING TRUST	-11.50	SOLD TO ARDEN MAYFAIR, INC	-6.00
DISTRIBUTED TO SMITH, MARGARET M	-23.00	TOTAL	0.00
DISTRIBUTED TO ZANE, STEVE OR FRANCES	-11.50	BURNS, G CRESWELL AND HELEN RISLOW	
TOTAL	0.00	SUCCESSOR TO BURNHAM HOSPITAL FOUNDATION	
BOOGAARD, JOHN JR, SUSAN PATRICIA BOOGAARD,		SUCCESSOR TO VISTA HILL PSYCHIATRIC FOUNDATION	31.00
CORNILIUS W BOOGAARD AND WILLA J BOOGAARD		SOLD TO DOWNEY, CITY OF	-31.00
SUCCESSOR TO JOHNSTON, DELBERT L, CAROL J		TOTAL	0.00
JOHNSTON, REX D JOHNSTON AND JUDITH A		BURSON, MILES A AND ROSE	6.00
JOHNSTON	5.00	SOLD TO WARMINGTON, E G, ET AL	-6.00
SOLD TO PARAMOUNT, CITY OF	-5.00	TOTAL	0.00
TOTAL	0.00	BUTLER HOUSING CORP	
BOOGERD, JAMES C		SUCCESSOR TO CONTINENTAL TITLE CO	10.00
(SEE LISTING UNDER VAN LEEUWEN, JAKE JR)		SOLD TO BLOOMFIELD CO	-10.00
BOOTSMA, BERNARD WILLIAM, CARRIE AGNES VAN DAM,		TOTAL	0.00
AND GLADYS MARIE ROMBERG	10.00	BUTLER, THADDEUS L AND BARBARA A	
SOLD TO LUXURY HOMES, INC	-10.00	SUCCESSOR TO ASHLAND CHEMICAL CO	10.00
TOTAL	0.00	SOLD TO COUNTY WATER CO	-10.00
BORDATO, MICHEL AND ANNA M	10.00	TOTAL	0.00
(CHARLIE VANDER KOOI, TENANT)		CABOT, CABOT AND FORBES	
SOLD TO SHATTUCK, J R AND DEBRA	-10.00	SUCCESSOR IN PART TO EHRMAN, FLORENCE	
TOTAL	0.00	HELLMAN, ETC	305.00
BORGES, JOHN AND MARY AKA MRS JOHN BORGES	11.00	SOLD TO COMPTON, CITY OF	-305.00
(MANUEL B OURIQUE, TENANT)		TOTAL	0.00
SOLD TO TIARA ESTATES, INC	-11.00	CALAVAR CORP	
TOTAL	0.00	(SEE LISTING UNDER H R M LAND CO)	
BORGES, MARY, WIDOW OF MANUEL BORGES	6.00	CALIFORNIA AMERICAN WATER CO	
(MANUEL BORGES JR, TENANT)		(FORMERLY KNOWN AS CALIFORNIA WATER AND	
SOLD TO CARDOZO HOMES, INC	-6.00	TELEPHONE CO)	
TOTAL	0.00	TRANSFERRED FROM CALIFORNIA WATER AND	
BOS, GERRIT AND MARGARET	70.00	TELEPHONE CO	2,067.00
SOLD TO WATT, R A, CO	-70.00	SUCCESSOR FROM FARMERS AND MERCHANT TRUST	
TOTAL	0.00	OF LONG BEACH (7/1/17)	14.00
BOSMA, JACOB J		SUCCESSOR FROM CHEVRON USA INC. (4/20/18)	94.00
(SEE LISTING UNDER VIERSTRA, SIEGER AND NELLIE G)		SUCCESSOR FROM BELLFLOWER, CITY OF	700.00
BOTHOF, PETER	5.00	TOTAL	2,875.00
SOLD TO SAMPSON, WILLIAM C AND MILDRED S	-5.00	CALIFORNIA COTTON OIL CORP	81.00
TOTAL	0.00	SOLD TO BELLFLOWER HOME GARDEN WATER CO	-73.00
BOTHOF, WILLIAM AND ANTONETTE	6.00	SOLD TO P B S CORP	-8.00
SOLD TO AGAJANIAN, GEORGE E	-6.00	TOTAL	0.00
TOTAL	0.00	CALIFORNIA DOMESTIC WATER COMPANY	
BOUMA, FRANK AND MYRON D KOLSTAD	3.00	SUCCESSOR TO VERNON COLD	
SOLD TO CERRITOS, CITY OF	-3.00	STORAGE LLC.(06/30/2010)	74.00
TOTAL	0.00	SUCCESSOR TO ORANGE COUNTY	
BOUMA, TED AND JEANETTE	17.00	NURSERY, INC (06/30/2010)	13.00
SOLD TO LONG BEACH CONSTRUCTION CO	-17.00	SUCCESSOR TO PETERSBURG L.P. (7-1-14)	299.00
TOTAL	0.00	SOLD TO FORESTAR (USA) REAL ESTATE	
BOUMAN, SAM	6.00	GROUP INC. (7-1-14)	-299.00
(ARIE C VAN LEEUWEN, TENANT)		TOTAL	87.00
SOLD TO WARMINGTON CONSTRUCTION CO	-6.00	CALIFORNIA PORTLAND CEMENT CO	0.00
TOTAL	0.00	TOTAL	0.00
BOWEN, EDWARD H		CALIFORNIA RENDERING CO, LTD	119.00
SUCCESSOR TO CULBERTSON, KATHERINE	1.00	SOLD TO BAKER COMMODITIES, INC	-119.00
SUCCESSOR TO MAGNUSSON, ROBERTAM	12.00	TOTAL	0.00
SOLD TO KING KELLY MARMALADE CO, INC	-13.00	CALIFORNIA, STATE OF	
TOTAL	0.00	(INCLUDED HEREIN ARE WATER RIGHTS OF FRED C	
BOWEN, JOHN H., TRUSTEE OF THE JOHN H. BOWEN TRUST		NELLES SCHOOL FOR BOYS OF THE STATE OF	
SUCCESSOR TO KING KELLY MARMALADE CO. INC.	22.00	CALIFORNIA DEPARTMENT OF THE YOUTH	
SOLD TO SEPTEMBER PROPERTIES, LLC	-22.00	AUTHORITY; METROPOLITAN STATE HOSPITAL OF	
TOTAL	0.00	THE STATE OF CALIFORNIA DEPARTMENT OF	
BOY SCOUTS OF AMERICA LONG BEACH AREA		MENTAL HYGIENE; AND DISTRICT VII, DIVISION	
SUCCESSOR IN PART TO ATLANTIC RICHFIELD		OF HIGHWAYS OF THE STATE OF CALIFORNIA	
CO (06/30/2010)	1.00	DEPARTMENT OF PUBLIC WORKS)	606.00
TOTAL	1.00	CONDEMNED AND TRANSFERRED FROM GAMBONI,	
BRENTWOOD MORNING CO		VICTOR E AND BARBARA H	22.00
SUCCESSOR TO VANDER EYK, CORNELIUS AND NELLIE	6.00	SUCCESSOR TO DAIRYMENS FERTILIZER CO OP, INC	1.00
SUCCESSOR TO WESTRA, HENRY AND HILDA	32.00	SUCCESSOR TO MARTIN, MARY	28.00
DEDICATED IN PART TO CERRITOS, CITY OF	-6.00	SUCCESSOR TO VANDE VEGTE, BERT AND LILLIAN	1.00
SOLD IN PART TO HORSESHOE CATTLE CO	-32.00	SOLD TO BELLFLOWER, CITY OF	-334.00
TOTAL	0.00	SOLD TO MARTIN, MARY	-28.00
BROOKS, DR MILO B AND EVA		SOLD TO WHITTIER, CITY OF	-246.00
		TOTAL	50.00

Central Basin Watermaster

CALIFORNIA WATER AND TELEPHONE CO (NOW KNOWN AS CALIFORNIA-AMERICAN WATER CO)	2,067.00	SOLD TO PARAMOUNT, CITY OF	-50.00
TRANSFERRED TO CALIFORNIA-AMERICAN WATER CO	-2,067.00	TOTAL	0.00
TOTAL	0.00	CERRITOS BUSINESS CENTER	
CALIFORNIA WATER SERVICE CO	11,774.00	SUCCESSOR TO FARMERS AND MERCHANTS BANK	3.00
TOTAL	11,774.00	OF LONG BEACH	-3.00
CALIFORNIA WATER SERVICE CO (DOMINGUEZ)		DEDICATED TO CERRITOS, CITY OF	0.00
(DOMINGUEZ WATER CO MERGED WITH AND INTO		CERRITOS, CITY OF	
CALIFORNIA WATER SERVICE CO, BUT CA PUC		(FORMERLY KNOWN AS DAIRY VALLEY, CITY OF)	
ORDERED THAT THIS "DOMINGUEZ MERGER" BE		DEDICATED FROM A E REALTY PARTNERS	7.00
KEPT AS A SEPARATE ACCOUNT KNOWN AS		DEDICATED FROM ALGER, TOM AND HILDA	7.00
CALIFORNIA WATER SERVICE CO (DOMINGUEZ))		DEDICATED FROM BADER, ADOLPH AND GESINE	11.00
TRANSFERRED FROM DOMINGUEZ WATER CO	6,480.00	DEDICATED FROM BANK OF AMERICA NATIONAL TRUST	
TOTAL	6,480.00	AND SAVINGS ASSOC, AS TRUSTEE	23.00
CALVARY CHRISTIAN REFORMED CHURCH OF CHINO	227.00	DEDICATED FROM BARBARIA, EMMA, AS TO UNDIVIDED	
SUCCESSOR TO TE VELDE, HARM AND ZWAANTINA	-227.00	ONE-HALF INTEREST; JOHN BARBARIA, JR AND	
SOLD TO CERRITOS, CITY OF		LORRAINE BARBARIA AS TO UNDIVIDED ONE-FOURTH	
TOTAL	0.00	INTEREST; AND FRANK BARBARIA AS TO UNDIVIDED	22.00
CANDLEWOOD COUNTRY CLUB	147.00	ONE-FOURTH INTEREST	21.00
SOLD TO ORCHARD DALE WATER DISTRICT (06/30/2010)	-147.00	DEDICATED FROM BAUER DEVELOPMENT CO	4.00
TOTAL	0.00	DEDICATED FROM BECHARD MUTUAL WATER CORP	23.00
CAPOVILLA, V AND MARY	0.00	DEDICATED FROM BECK TRACT WATER CO, INC	37.00
TOTAL	0.00	DEDICATED FROM BELINDA WESTERN CO	31.00
CARDOZO HOMES, INC		DEDICATED FROM BENFID REALTY CO	10.00
SUCCESSOR TO BORGES, MARY	6.00	DEDICATED FROM BLOOMFIELD CO	10.00
SUCCESSOR TO DE VRIES, AGNES	13.00	DEDICATED FROM BOAND, HARRY JR, ET AL	4.00
SUCCESSOR TO DE VRIES, DICK AND THERESA	8.00	DEDICATED FROM BOER, GERARD AND ROSALYN	6.00
DEDICATED TO CERRITOS, CITY OF	-27.00	DEDICATED FROM BOERSMA, GEORGE AND NORMA	27.00
TOTAL	0.00	DEDICATED FROM CARDOZO HOMES, INC	8.00
CARMENITA COMMERCE CENTER		DEDICATED FROM CARMENITA VILLAGE	8.00
SUCCESSOR TO MEL, INC (VINCE FARMS INC, TENANT)	54.00	DEDICATED FROM CASA DE LA CUESTA	1.00
SOLD TO SANTA FE SPRINGS, CITY OF	-54.00	DEDICATED FROM CASA DEL AMO	27.00
TOTAL	0.00	DEDICATED FROM CASA GRANDE	3.00
CARMENITA SCHOOL DISTRICT	7.00	DEDICATED FROM CERRITOS BUSINESS CENTER	
SOLD TO ABC UNIFIED SCHOOL DISTRICT	-7.00	DEDICATED FROM CERRITOS DISTRIBUTION	22.00
TOTAL	0.00	ASSOCIATES II	5.00
CARMENITA VILLAGE		DEDICATED FROM CERRITOS INDUSTRIAL PARK	4.00
SUCCESSOR TO VAN DER HAM, GEORGE AND ALICE	8.00	DEDICATED FROM CERRITOS JOINT VENTURE NO 2	5.00
DEDICATED TO CERRITOS, CITY OF	-8.00	DEDICATED FROM CERRITOS V	38.00
TOTAL	0.00	DEDICATED FROM CERRITOS VENTURE	18.00
CARSON ESTATE CO	111.00	DEDICATED FROM CERRITOS VILLAGE	11.00
SOLD TO DOMINGUEZ WATER CORP	-111.00	DEDICATED FROM CHRISTOFFELS, JOHN AND EFFIE	5.00
TOTAL	0.00	DEDICATED FROM CLARK & WHEELER ENGINEERING, INC	65.00
CARVER, PAUL	0.00	DEDICATED FROM DE GROOT, ERNEST AND DOROTHY	17.00
TOTAL	0.00	DEDICATED FROM DE JONG, JAKE AND LENA	23.00
CASA DE LA CUESTA		DEDICATED FROM DERBY CORP, ET AL	14.00
SUCCESSOR IN PART TO VAN RUITEN, PETE AND MARY	8.00	DEDICATEC FROM DE VRIES, GERRIT AND CLAZIENA	42.00
DEDICATED TO CERRITOS, CITY OF	-8.00	DEDICATED FROM DYKSTRA, JOHN AND WILMA	3.00
TOTAL	0.00	DEDICATED FROM EMBLEM DEVELOPMENT CORP	4.00
CASA DEL AMO		DEDICATED FROM FIKSE, HENRY AND JENNIE	2.00
SUCCESSOR TO LANGSTON, CALVIN E AND EDITH	1.00	DEDICATED FROM GENERAL TELEPHONE CO OF CALIF	30.00
DEDICATED TO CERRITOS, CITY OF	-1.00	DEDICATED FROM GEORGIA LAND CO	8.00
TOTAL	0.00	DEDICATED FROM GORDON, NORMAN W, ET AL	7.00
CASA GRANDE		DEDICATED FROM HATANAKA, KAMEKO	14.00
SUCCESSOR TO STELLINGWERF, HENRY AND JEANETTE	11.00	DEDICATED FROM HOMEN, MANUEL L	26.00
SUCCESSOR TO WARMINGTON, E G, ET AL	6.00	DEDICATED FROM HOP, ANDREW JR, AND MURIEL	52.00
SUCCESSOR IN PART TO WARMINGTON		DEDICATED FROM JONGSMA, HAROLD AND MARY N	17.00
CONSTRUCTION CO	10.00	DEDICATED FROM LANDMARK ESTATES, INC	25.00
DEDICATED TO CERRITOS, CITY OF	-27.00	DEDICATED FROM LARWIN SOUTHERN CALIFORNIA, INC	12.00
TOTAL	0.00	DEDICATED FROM LEAL, FRANK C AND LOIS L	30.00
CATALIN CORP OF AMERICA	10.00	DEDICATED FROM LINWOOD HOMES, INC	
SOLD TO ASHLAND CHEMICAL CO	-10.00	DEDICATED FROM LOS ANGELES COUNTY SANITATION	21.00
TOTAL	0.00	DISTRICT NO 2	10.00
CBP RESOURCES, INC		DEDICATED FROM LUSCHER, JOHN AND FREIDA	10.00
SUCCESSOR TO PETERSON MANUFACTURING CO, INC	58.00	DEDICATED FROM LUXURY HOMES, INC	10.00
SOLD TO DARLING-DELAWARE CO, INC	-58.00	DEDICATED FROM MAIDEN FAIR CO	1.00
TOTAL	0.00	DEDICATED FROM MARLOWE, WALTER AND EDNA	
CECC, LLC.		DEDICATED FROM MOUNTAIN VIEW DAIRIES, INC VIA	54.00
SUCCESSOR TO TAUREK, MARY (10-4-13)	1.00	BECHLER CORP AND PACIFIC COAST PROP	16.00
SOLD TO ECOGAS INC. (10-1-14)	-1.00	DEDICATED FROM NAVA CONSTRUCTION CO	22.00
TOTAL	0.00	DEDICATED FROM NEWPORT SHORES BUILDERS	8.00
CENTER CITY WATER CO	69.00	DEDICATED FROM P B S CORP	25.00
SOLD TO COUNTY WATER CO	-69.00	DEDICATED FROM PIRES, TONY C AND LAURA C	118.00
TOTAL	0.00	DEDICATED FROM PRESLEY DEVELOPMENT CO	17.00
CENTRAL BASIN MUNICIPAL WATER DISTRICT		DEDICATED FROM R & C DEVELOPERS	9.00
SUCCESSOR IN PART TO SAN GABRIEL VALLEY		DEDICATED FROM RANGERS DIE CASTING CO	
WATER COMPANY	50.65	DEDICATED FROM RUGGIERI, FRANK & VADA AND	18.00
SOLD IN PART TO LOS ANGELES, CITY OF (5-30-14)	46.00	DAVID & FAY SELDEEN (RAY MITCHELL, TENANT)	14.00
TOTAL	4.65	DEDICATED FROM SAFEWAY STORES, INC	10.00
CENTRAL MANUFACTURING DISTRICT, INC	660.00	DEDICATED FROM S D C, INC	10.00
(LOUIS GUGLIELMANA AND RICHARD WIGBOLY, TENANTS)		DEDICATED FROM SHATTUCK, J R AND DEBRA	1.00
(NOW KNOWN AS SANTA FE LAND IMPROVEMENT CO)		DEDICATED FROM SIEVERS, ROBERT L AND BETTY	24.00
TRANSFERRED TO SANTA FE LAND IMPROVEMENT CO	-660.00	DEDICATED FROM SNOW, JAMES M AND ESSIE M	20.00
TOTAL	0.00	DEDICATED FROM SOMERSET LAND CO	68.00
CENTURY CENTER MUTUAL WATER ASSOC	254.00	DEDICATED FROM STAR DUST LANDS INC	14.00
SUCCESSOR TO SPECIALTY SHOPPING CENTERS INC	43.00	DEDICATED FROM STATE WIDE DEVELOPERS	7.00
SUCCESSOR IN PART TO KNEVELBAARD, JAKE AND ANNA	10.00	DEDICATED FROM STEPHEN BLACK CO	91.00
SOLD TO PARAMOUNT, CITY OF	-307.00	DEDICATED FROM STERK, HENRY AND BETTY S	8.00
TOTAL	0.00	DEDICATED FROM STERLING DEVELOPMENT CO	
CENTURY CITY MUTUAL WATER CO, LTD	50.00	DEDICATED FROM SUMA HOMES, INC AND	17.00
		NOVA HOMES, INC	

DEDICATED FROM TANCREDI, ROSE V	54.00	SUCCESSOR TO ORCHARD PARK WATER CLUB, INC	40.00
DEDICATED FROM TIARA ESTATES, INC	11.00	SUCCESSOR TO PRUDENTIAL INSURANCE CO	
DEDICATED FROM TROY HOMES, INC	45.00	OF AMERICA, THE	76.00
DEDICATED FROM VAN LEEUWEN, HENRY AND		SUCCESSOR TO RYAN, THOMAS S AND DOROTHY J	15.00
CAROLINE P; GERRIT VAN LEEUWEN OF 5948		SUCCESSOR TO SAN ANTONIO DAIRY FEEDS CO	4.00
LORELEI ST, BELLFLOWER, AND ELLEN VAN		SUCCESSOR TO SAVAGE, WILLIAM	3.00
LEEUVEN	1.00	SUCCESSOR TO SHAFFER, CHRIS AND CELIA I	6.00
DEDICATED FROM VANDER VEGT, GEORGE AND HOUJKE	10.00	SUCCESSOR TO SHENG, PING LING	1.00
DEDICATED FROM VANDERHAM, HUIBERT AND HENRIETTA	26.00	SUCCESSOR TO SHIOZAKI, YAHIKO & KIYOKO AND	
DEDICATED FROM VEENENDAAL, EVERT AND GERTRUDE	18.00	KEN & GRACE SHIOZAKI	5.00
DEDICATED FROM VEENENDAAL, JOE H AND MARGIE	27.00	SUCCESSOR TO STANDARD BRANDS PAINT CO, INC	1.00
DEDICATED FROM VELASCO, SALVADOR	13.00	SUCCESSOR TO STOCKMAL, JOHN F	3.00
DEDICATED FROM VERTEX DEVELOPMENT CORP	16.00	SUCCESSOR TO ULLRICH PROPERTIES	2.00
DEDICATED FROM WALNUT CREEK CANNING CO	1.00	SUCCESSOR TO VAN DIEST, MARGARET	22.00
DEDICATED FROM WARMINGTON DEVELOPMENT INC	8.00	SUCCESSOR TO VANDER SYS, MATT AND JOHANNA	10.00
DEDICATED FROM WATT, R A CO	153.00	SUCCESSOR TO VERHOEVEN, JOHN C AND SADIE	20.00
DEDICATED FROM WEST PAC, LTD	13.00	SUCCESSOR IN PART TO ARTESIA CEMETERY DISTRICT	12.00
DEDICATED FROM WESTPORT CERRITOS CO	10.00	SUCCESSOR IN PART TO DE VOSS, ANDREW AND ALICE	13.00
DEDICATED FROM WINTERS, HELENE K	1.00	SUCCESSOR IN PART TO GANDOLFO, NICK, ESTATE OF	3.00
DEDICATED FROM WOODBINE CORP	2.00	SUCCESSOR IN PART TO KIMM, JACOB R AND BONNIE	10.00
DEDICATED FROM YOUNG, MAXINE	3.00	SUCCESSOR IN PART TO KNEVELBAARD, JAKE AND ANNA	30.00
DEDICATED FROM ZEILSTRA, ARNOLD AND NELLIE	5.00	SUCCESSOR IN PART TO LA HACIENDA WATER CO	18.00
DEDICATED IN PART FROM BETTENCOURT, JACK R		SUCCESSOR IN PART TO MAYWOOD MUTUAL	
AND BELLA	15.00	WATER CO NO 3	200.00
DEDICATED IN PART FROM BOERSMA, SAM AND BERDINA	28.00	SUCCESSOR IN PART TO PACIFIC COAST	
DEDICATED IN PART FROM BRENTWOOD MORNING CO	6.00	PACKAGING CORP	417.00
DEDICATED IN PART FROM CERRITOS PACIFIC		SUCCESSOR IN PART TO SOUTHERN PACIFIC	
DEVELOPMENT CO	3.00	INDUSTRIAL DEV CO	20.00
DEDICATED IN PART FROM CERRITOS PACIFIC		SUCCESSOR IN PART TO SWIFT AND CO	896.00
DEVELOPMENT CO	1.00	SUCCESSOR IN PART TO ZIVELONGHI, GEORGE	
DEDICATED IN PART FROM CLASSIC DEVELOPMENT CO	17.00	AND ANTONIO	45.00
DEDICATED IN PART FROM COLLINSWORTH, J E	9.00	SUCCESSOR IN PART TO ZYLSTRA, JOHN AND LEONARD J	10.00
DEDICATED IN PART FROM CORP OF THE PRESIDING		SUCCESSOR TO BANK OF THE WEST	18.50
BISHOP OF THE CHURCH OF JESUS CHRIST OF		TOTAL	4,680.03
LATTER DAY SAINTS	31.00	CERRITOS COMMUNITY COLLEGE DISTRICT	
DEDICATED IN PART FROM DE VOSS, ANDREW		(FORMERLY KNOWN AS CERRITOS JUNIOR COLLEGE DIST)	
AND ALICE	7.00	TRANSFERRED FROM CERRITOS JUNIOR COLLEGE DIST	95.00
DEDICATED IN PART FROM DUNN, L AND M	4.00	SUCCESSOR TO BULK, ADRIAN AND ALICE	16.00
DEDICATED IN PART FROM GONSALVES, ELVIRA	15.00	SUCCESSOR TO SANTANA, JOE AND PALMIRA	8.00
DEDICATED IN PART FROM GRANT, ROBERT H		SUCCESSOR TO VANDER KOOI, CHARLIE AND LENA MAE	10.00
DEVELOPER, INC	10.00	SUCCESSOR TO VELDHIJZEN, ALBERT AND HELEN	18.00
DEDICATED IN PART FROM HAAKMA, ED AND SJANA	11.00	TOTAL	147.00
DEDICATED IN PART FROM KIMM, JACOB R AND BONNIE	29.00	CERRITOS DISTRIBUTION ASSOCIATES II	
DEDICATED IN PART FROM KAISER AETNA	84.00	SUCCESSOR TO JORRITSMA, DAVE AND ELIZABETH	22.00
DEDICATED IN PART FROM LONG BEACH		DEDICATED TO CERRITOS, CITY OF	-22.00
CONSTRUCTION CO	17.00	TOTAL	0.00
DEDICATED IN PART FROM MUSSACHIA, CARL A, FRANCIS		CERRITOS FERTILIZER CO	0.00
J MUSSACHIA, ANTHONY G MUSSACHIA JR, ANNA MARIE		(FORMERLY KNOWN AS DELAURA, EVERETT AND DOLORES)	
CAOLE AS TO UNDIVIDED ONE-FOURTH INTEREST	2.00	TRANSFERRED FROM DELAURA, EVERETT AND DOLORES	0.00
DEDICATED IN PART FROM PINHEIRO, A C AND MARY M	4.00	TOTAL	0.00
DEDICATED IN PART FROM SOUZA, MANUEL M SR,		CERRITOS INDUSTRIAL PARK	
MANUEL M JR, FRANK M SOUZA AND LOUIE J SOUZA	10.00	SUCCESSOR TO BENDETTI, DONALD L, ET AL	5.00
DEDICATED IN PART FROM TEIXEIRA, CARL	2.00	DEDICATED TO CERRITOS, CITY OF	-5.00
DEDICATED IN PART FROM WARMINGTON		TOTAL	0.00
CONSTRUCTION CO	6.00	CERRITOS JOINT VENTURE NO 2	
SUCCESSOR TO AGUIAR DAIRY, INC	26.00	SUCCESSOR TO FULTHEIM, PAUL AND HELGA	4.00
SUCCESSOR TO BFS MUTUAL WATER CO	146.00	DEDICATED TO CERRITOS, CITY OF	-4.00
SUCCESSOR TO BOUMA, FRANK AND KOLSTAD, MYRON D	3.00	TOTAL	0.00
SUCCESSOR TO CALVARY CHRISTIAN REFORMED		CERRITOS JUNIOR COLLEGE DISTRICT	95.00
CHURCH OF CHINO	227.00	(NOW KNOWN AS CERRITOS COMMUNITY COLLEGE DIST)	
SUCCESSOR TO CORDA, JOSEPH, JOSEPH CERVANTES,		TRANSFERRED TO CERRITOS COMMUNITY	-95.00
AND LARRY WINDLE	16.00	COLLEGE DIST)	
SUCCESSOR TO DE VOSS, ALICE	9.00	TOTAL	0.00
SUCCESSOR TO DUNCAN, JOE F & GRACE V		CERRITOS PACIFIC DEVELOPMENT CO	
AND ELMER J & LELIA M DAVIS	12.00	SUCCESSOR TO RANDALL, B WILLIAM AND YVONNE E	8.00
SUCCESSOR TO ESCOBAR, ANTHONY F AND EVA, M	11.00	SUCCESSOR TO TASHIMA, ROY AND SHIGEO	1.00
SUCCESSOR TO FEDERATED DEPARTMENT STORES, INC	2.00	APPORTIONED TO CLARK & WHEELER ENGINEERING, INC	-5.00
SUCCESSOR TO GIBBONS, ROBERT L	5.00	DEDICATED IN PART TO CERRITOS, CITY OF	-3.00
SUCCESSOR TO GUERRERO, FLORENCE	2.00	DEDICATED IN PART TO CERRITOS, CITY OF	-1.00
SUCCESSOR TO HAMRA, ROBERT J AND RAMZA	7.00	TOTAL	0.00
SUCCESSOR TO HATANAKA, KAZUO	8.00	CERRITOS PARK MUTUAL WATER CO	62.00
SUCCESSOR TO HILARIDES, BOB AND MAAIKE	41.00	SOLD TO PARK WATER CO	-62.00
SUCCESSOR TO HIX, WILLIS G	1.00	TOTAL	0.00
SUCCESSOR TO HUNTINGTON PACIFIC CORP	10.00	CERRITOS V	
SUCCESSOR TO JAR/CERRITOS CORPORATE CENTER	4.00	SUCCESSOR TO DYKSTRA, JAMES AND DORA	5.00
SUCCESSOR TO JAY, HAROLD J AND SHERRY A,		DEDICATED TO CERRITOS, CITY OF	-5.00
TRUSTEES OF THE JAY LIVING TRUST	11.50	TOTAL	0.00
SUCCESSOR TO JONES, U STEWART AND DOROTHY E	1.00	CERRITOS VENTURE	
SUCCESSOR TO KOTAKE, WILLIAM	48.03	SUCCESSOR TO VAN DAM, GERTRUDE	38.00
SUCCESSOR TO L G G FAMILY TRUST	6.00	DEDICATED TO CERRITOS, CITY OF	-38.00
SUCCESSOR TO LUTHERAN CHURCH	15.00		
SUCCESSOR TO MICHAEL, C INC	20.00		
SUCCESSOR TO MIERSMA, HENRY AND SUSAN M	6.00		
SUCCESSOR TO MILESKI, DAVE	2.00		

Central Basin Watermaster

TOTAL	0.00	CITY OF LOS ANGELES	
CERRITOS VILLAGE		(SEE LISTING UNDER LOS ANGELES, CITY OF)	
SUCCESSOR IN PART TO VANDER FEER, PETER AND RIEKA	18.00	CITY OF LYNWOOD	
DEDICATED TO CERRITOS, CITY OF	-18.00	(SEE LISTING UNDER LYNWOOD, CITY OF)	
TOTAL	0.00	CITY OF MONTEBELLO	
CERRO METAL PRODUCTS		(SEE LISTING UNDER MONTEBELLO, CITY OF)	
SUCCESSOR IN PART TO ATLANTIC RICHFIELD CO	1.00	CITY OF NORWALK	
SOLD TO CMPC TRANSITION CORPORATION	-1.00	(SEE LISTING UNDER NORWALK, CITY OF)	
TOTAL	0.00	CITY OF SANTA FE SPRINGS	
CERVANTES, JOSEPH		(SEE LISTING UNDER SANTA FE SPRINGS, CITY OF)	
(SEE LISTING UNDER CORDA, JOSEPH, JOSEPH CERVANTES, AND LARRY WINDLE)		CITY OF SIGNAL HILL	
CHALLENGE CREAM AND BUTTER ASSOC	117.00	(SEE LISTING UNDER SIGNAL HILL, CITY OF)	
SOLD TO LAKEWOOD, CITY OF	-117.00	CITY OF SOUTH GATE	
TOTAL	0.00	(SEE LISTING UNDER SOUTH GATE, CITY OF)	
CHANG, I HSIN AND ASSOCIATES		CITY OF VERNON	
SUCCESSOR IN PART TO GANDOLFO, NICK, ESTATE OF	1.00	(SEE LISTING UNDER VERNON, CITY OF)	
TOTAL	1.00	CITY OF WHITTIER	
CHANSALL MUTUAL WATER CO	81.00	(SEE LISTING UNDER WHITTIER, CITY OF)	
SOLD TO MAYWOOD MUTUAL WATER CO NO 2	-81.00	CLANTON, ALLAN AND INA	64.00
TOTAL	0.00	(NOW KNOWN AS CLANTON, INA R, ESTATE OF)	
CHAPIN, MAYNARD W, EXECUTOR OF THE ESTATE		TRANSFERRED TO CLANTON, INA R, ESTATE OF	-64.00
OF HUGH L CHAPIN, DECEASED	29.00	TOTAL	0.00
SOLD TO MONTEBELLO, CITY OF	-29.00	CLANTON, INA R, ESTATE OF	
TOTAL	0.00	(FORMERLY KNOWN AS CLANTON, ALLAN AND INA)	
CHASE MANHATTAN BANK		TRANSFERRED FROM CLANTON, ALLAN AND INA	64.00
SUCCESSOR IN PART TO ATLANTIC RICHFIELD CO	1.00	APPORTIONED TO DEANS, B ROZALPHA	-32.00
SOLD TO SANTA FE SPRINGS, CITY OF	-1.00	APPORTIONED TO FLETCHER, LYNN W AND ALBERTA C	-32.00
TOTAL	0.00	TOTAL	0.00
CHERRYVALE WATER USERS' ASSOC	11.00	CLARETIAN JR SEMINARY	
SOLD TO LONG BEACH, CITY OF	-11.00	(SEE LISTING UNDER DOMINGUEZ SEMINARY)	
TOTAL	0.00	CLARK AND WHEELER ENGINEERING, INC	
CHEVRON U S A		APPORTIONED FROM CERRITOS-PACIFIC	
(NAME CHANGED FROM STANDARD OIL CO OF		DEVELOPMENT CO	5.00
CALIFORNIA)		DEDICATED TO CERRITOS, CITY OF	-5.00
TRANSFERRED FROM STANDARD OIL CO OF		TOTAL	0.00
CALIFORNIA	94.00	CLARK, RUSSELL B	
SOLD TO CALIFORNIA AMERICAN WATER COMPANY		(SEE LISTING UNDER RESEARCH BUILDING CORP)	
(4/20/18)	-94.00	SUCCESSOR TO RESEARCH BUILDING CORP	9.00
TOTAL	0.00	SUCCESSOR TO RYPKEMA, SAM AND TENA	6.00
CHIANG, JIH-SHEN AND YU-HWA		SOLD IN PART TO SANTA FE SPRINGS, CITY OF	-9.00
SUCCESSOR TO LU, DON C S AND SHEILA C		SOLD IN PART TO WEISS, MORRIS	-6.00
(HUSBAND AND WIFE AS JOINT TENNANTS)	1.00	TOTAL	0.00
AND JIH-SHEN AND YU-HWA CHIANG (HUSBAND		CLASSIC DEVELOPMENT CO	
AND WIFE AS JOINT TENNANTS)		SUCCESSOR TO COITO, JOHN H AND GUILHERMINA	14.00
SOLD TO WESTERN WATER CO	-1.00	SUCCESSOR TO GORDEN, ERIC AND HILDE	2.00
TOTAL	0.00	SUCCESSOR TO HIGHSTREET, ALFRED V AND EVADA V	8.00
CHIKAMI, SHIGERU AND JACK, DBA CHIKAMI BROS FARMING	8.00	SUCCESSOR IN PART TO VIERRA, JOSEPH C & CAROLINE	1.00
(SEE ALSO LISTING UNDER SOUTHERN CALIFORNIA		DEDICATED IN PART TO CERRITOS, CITY OF	-17.00
EDISON CO)		SOLD TO ROCKVIEW DAIRIES, INC	-8.00
SOLD TO O N K FARMS	-8.00	TOTAL	0.00
TOTAL	0.00	CLOO, JACOB AND GRACE	13.00
CHRISTOFFELS, JOHN AND EFFIE	11.00	SOLD TO FIRST BAPTIST CHURCH OF CERRITOS	-13.00
DEDICATED TO CERRITOS, CITY OF	-11.00	TOTAL	0.00
TOTAL	0.00	CLOUGHERTY PACKING CO	64.00
CITRUS GROVE HEIGHTS WATER CO	222.00	SOLD TO MAYWOOD MUTUAL WATER CO NO 3	-64.00
SOLD TO SOMERSET MUTUAL WATER CO	-222.00	TOTAL	0.00
TOTAL	0.00	CMPC TRANSITION CORPORATION	
CITY FARMS MUTUAL WATER CO NO 1	30.00	(NOW KNOWN AS CMPC TRANSITION LLC)	
SOLD TO COUNTY WATER CO	-30.00	SUCCESSOR TO CERRO METAL PRODUCTS	1.00
TOTAL	0.00	SOLD TO ROWLAND WATER DISTRICT (10-26-2010)	-1.00
CITY FARMS MUTUAL WATER CO NO 2	12.00	TOTAL	0.00
SOLD TO MIDWAY GARDEN MUTUAL WATER ASSOC	-12.00	COAST PACKING CO	341.00
TOTAL	0.00	SUCCESSOR TO CORP OF PRES BISHOP OF L D S	10.00
CITY OF ARTESIA		SUCCESSOR TO CURRY, EVERETT AND MARGUERITE	2.00
(SEE LISTING UNDER ARTESIA, CITY OF)		SUCCESSOR TO DAUGHERTY, JULES AND HATTIE	1.00
CITY OF BELLFLOWER		SUCCESSOR TO DOWNEY LAND CO	81.00
(SEE LISTING UNDER BELLFLOWER, CITY OF)		SUCCESSOR TO MURPHY, ELMO D AND EVELENE B	24.00
CITY OF COMPTON		SUCCESSOR TO PIMENTAL, LUCILLE C	13.00
(SEE LISTING UNDER COMPTON, CITY OF)		SUCCESSOR TO SUNNYSIDE MAUSOLEUM CO	48.00
CITY OF DOWNEY		SUCCESSOR TO VANDERHAM, JOE AND CORNELIA	10.00
(SEE LISTING UNDER DOWNEY, CITY OF)		TOTAL	530.00
CITY OF HUNTINGTON PARK		COAST WATER CO	470.00
(SEE LISTING UNDER HUNTINGTON PARK, CITY OF)		SOLD TO SIGNAL HILL, CITY OF	-470.00
CITY OF INGLEWOOD		TOTAL	0.00
(SEE LISTING UNDER INGLEWOOD, CITY OF)		COELHO, JOE A, JR AND ISABEL	4.00
CITY OF LAKEWOOD		SOLD TO LARWIN SOUTHERN CALIFORNIA, INC	-4.00
(SEE LISTING UNDER LAKEWOOD, CITY OF)		TOTAL	0.00
CITY OF LONG BEACH		COITO, J H, JR	0.00
(SEE LISTING UNDER LONG BEACH, CITY OF)		TOTAL	0.00
		COITO, JOHN H AND GUILHERMINA	14.00

(ZYLSTRA BROS, A PARTNERSHIP CONSISTING OF LAMMERT AND WILLIAM ZYLSTRA, TENANT) SOLD TO CLASSIC DEVELOPMENT CO	-14.00		TRANSFERRED IN PART FROM CORDEIRO, MARY AND SANWA BANK CALIFORNIA, FORMERLY LLOYDS BANK CALIFORNIA, FORMERLY FIRST WESTERN BANK AND TRUST CO, AS TRUSTEE PURSUANT TO LAST WILL AND TESTAMENT	18.50
TOTAL		0.00	TESTAMENT OF TONY CORDEIRO, DECEASED	
COLLINSWORTH, J E	12.00		SOLD TO DOWNEY, CITY OF	-18.50
DEDICATED IN PART TO CERRITOS, CITY OF VIA CLASSIC DEVELOPMENT CO	-9.00		TOTAL	0.00
SOLD IN PART TO SANTA FE SPRINGS, CITY OF	-3.00		CORDEIRO, MARY AND FIRST WESTERN BANK AND TRUST CO, AS TRUSTEE PURSUANT TO LAST WILL AND TESTAMENT OF TONY CORDEIRO, DECEASED	37.00
TOTAL		0.00	(NOW KNOWN AS CORDEIRO, MARY AND LLOYDS BANK CALIFORNIA, FORMERLY FIRST WESTERN BANK AND TRUST CO, AS TRUSTEE PURSUANT TO LAST WILL AND TESTAMENT OF TONY CORDEIRO, DECEASED)	
COLWELL CO			TRANSFERRED TO CORDEIRO, MARY AND LLOYDS BANK CALIFORNIA, ETC.	-37.00
SUCCESSOR TO PECOS PARK	17.00		TOTAL	0.00
SOLD TO R & C DEVELOPERS	-17.00		CORDEIRO, MARY AND LLOYDS BANK CALIFORNIA, FORMERLY, FIRST WESTERN BANK AND TRUST CO, AS TRUSTEE PURSUANT TO LAST WILL AND TESTAMENT OF TONY CORDEIRO, DECEASED)	37.00
TOTAL		0.00	TRANSFERRED FROM CORDEIRO, MARY AND FIRST WESTERN BANK CALIFORNIA, ETC.	
COMMERCE, CITY OF			(NOW KNOWN AS CORDEIRO, MARY AND SANWA BANK CALIFORNIA, FORMERLY LLOYDS BANK CALIFORNIA, FORMERLY FIRST WESTERN BANK AND TRUST CO, AS TRUSTEE PURSUANT TO LAST WILL AND TESTAMENT OF TONY CORDEIRO, DECEASED)	-37.00
SUCCESSOR IN PART TO PARK WATER CO	2,400.00		TOTAL	0.00
SUCCESSOR TO COMMERCE HOTEL, LTD	15.00		CORDEIRO, MARY AND SANWA BANK CALIFORNIA, FORMERLY LLOYDS BANK CALIFORNIA, FORMERLY FIRST WESTERN BANK AND TRUST CO, AS TRUSTEE PURSUANT TO LAST WILL AND TESTAMENT OF TONY CORDEIRO, DECEASED	37.00
SUCCESSOR TO LAGUNA MAYWOOD MUTUAL WATER CO	1,283.00		TRANSFERRED TO CORDEIRO, MARY AND SANWA BANK CALIFORNIA, ETC.	-37.00
SUCCESSOR TO MORIARTY, W PATRICK	656.00		TOTAL	0.00
SUCCESSOR TO SINCLAIR PAINT CO	312.00		CORDEIRO, MARY AND SANWA BANK CALIFORNIA, FORMERLY LLOYDS BANK CALIFORNIA, FORMERLY FIRST WESTERN BANK AND TRUST CO, AS TRUSTEE PURSUANT TO LAST WILL AND TESTAMENT OF TONY CORDEIRO, DECEASED	37.00
SUCCESSOR TO TELACU INDUSTRIAL PARK INC	415.00		TRANSFERRED FROM CORDEIRO, MARY & LLOYDS BANK CALIFORNIA, ETC.	37.00
TOTAL		5,081.00	TRANSFERRED IN PART TO CORDEIRO, MARY CORDEIRO, MARY AND SANWA BANK CALIFORNIA, FORMERLY LLOYDS BANK CALIFORNIA, FORMERLY FIRST WESTERN BANK AND TRUST CO, AS TRUSTEE PURSUANT TO LAST WILL AND TESTAMENT OF TONY CORDEIRO, DECEASED	-18.50
COMMERCE HOTEL, LTD			TRANSFERRED IN PART TO SANWA BANK CALIFORNIA, FORMERLY LLOYDS BANK CALIFORNIA, FORMERLY FIRST WESTERN BANK AND TRUST CO, AS TRUSTEE PURSUANT TO LAST WILL AND TESTAMENT OF TONY CORDEIRO, DECEASED	-18.50
SUCCESSOR TO HYAN, SUSAN A, TRUSTEE OF THE JAISOHN QTIP TRUST U/D/T 4/2/83 AND SUSAN A. HYAN LIVING TRUST U/D/T 4/23/83	15.00		TOTAL	0.00
SOLD TO COMMERCE, CITY OF	-15.00		CORNING TRUST	
TOTAL		0.00	SUCCESSOR IN PART TO ZANE LIVING TRUST (2/20/2013)	3.75
COMPTON, CITY OF	5,209.00		TOTAL	3.75
SUCCESSOR TO CABOT, CABOT AND FORBES	305.00		CORPORATION OF THE PRESIDING BISHOP OF THE CHURCH OF JESUS CHRIST OF LATTER DAY SAINTS (RAY MITCHELL, TENANT)]	31.00
SUCCESSOR TO HUYG, CONRAD L AND MARIA	18.00		SUCCESSOR TO MIERSMA, HARRY C AND DOROTHY DEDICATED IN PART TO CERRITOS, CITY OF	10.00
SUCCESSOR TO RICHLAND FARMS MUTUAL WATER CO	173.00		SOLD TO COAST PACKING CO	-31.00
SUCCESSOR IN PART TO LA HACIENDA WATER CO	18.00		TOTAL	-10.00
SUCCESSOR TO MIDLAND PARK WATER TRUST	57.00		COTTON, HARRY LEE AND DORIS L	4.00
TOTAL		5,780.00	SOLD TO ABC UNIFIED SCHOOL DISTRICT	-4.00
COMPTON UNION HIGH SCHOOL DISTRICT (NOW KNOWN AS COMPTON UNIFIED SCHOOL DISTRICT)	38.00		TOTAL	0.00
TRANSFERRED TO COMPTON UNIFIED SCHOOL DISTRICT	-38.00		COUNTY OF LOS ANGELES (SEE LISTING UNDER LOS ANGELES, COUNTY OF)	
TOTAL		0.00	COUNTY WATER CO	224.00
COMPTON UNIFIED SCHOOL DISTRICT (FORMERLY COMPTON UNION HIGH SCHOOL DISTRICT)			SUCCESSOR TO BUTLER, THADDEUS L AND BARBARA A	10.00
TRANSFERRED FROM COMPTON UNION HIGH SCHOOL DISTRICT	38.00		SUCCESSOR TO CENTER CITY WATER CO	69.00
TOTAL		38.00	SUCCESSOR TO CITY FARMS MUTUAL WATER CO NO 1	30.00
CONAGRA TRADE GROUP			SUCCESSOR TO REEVES TRACT WATER CO	2.00
SUCCESSOR TO GREAT WESTERN MALTING COMPANY	358.00		SUCCESSOR TO RODRIGUES, JOHN AND JOHN RODRIGUES, JR	1.00
SOLD TO AQUA CAPITAL MANAGEMENT LP	-358.00		SUCCESSOR TO SYKES REALTY CO, ET AL	29.00
TOTAL		0.00	SUCCESSOR IN PART TO DOMINGUEZ WATER CORP	114.00
CONSERVATIVE WATER CO	3,306.00		SUCCESSOR IN PART TO PLUNKETT WATER CO (09-6-68)	20.00
SOLD TO LONG BEACH, CITY OF	-3,306.00		SUCCESSOR IN PART TO PLUNKETT WATER CO (10-1-78)	2.00
TOTAL		0.00	SOLD IN PART TO DOMINGUEZ WATER CORP	-23.00
CONTAINER CORP OF AMERICA (NAME CHANGED TO JEFFERSON SMURFIT CORP (U S))	1,058.00		SOLD IN PART TO LAKEWOOD, CITY OF	-22.00
TRANSFERRED TO JEFFERSON SMURFIT CORP (U S)	-1,058.00		TRANSFERRED TO NORWALK, CITY OF VIA EMINENT DOMAIN	-456.00
TOTAL		0.00	TOTAL	0.00
CONTEAS, NICHOLAS C AND P BASIL LAMBROS (VEHICLE MAINTENANCE AND PAINTING CORP, TENANT)	1.00		COWLITZ AMUSEMENTS, INC	4.00
SOLD TO SANTA FE SPRINGS, CITY OF	-1.00		(LA MIRADA DRIVE IN THEATRE, TENANT)	
TOTAL		0.00	SOLD TO SANTA FE SPRINGS, CITY OF	-4.00
CONTINENTAL CAN CO, INC	757.00		TOTAL	0.00
SOLD TO FEDERAL PAPER BOARD CO, INC	-757.00		COY, PETE	22.00
TOTAL		0.00	SOLD TO ERICKSON, JOHN A	-22.00
CONTINENTAL CANINES, INC CHANGED FROM DANIELS, G A (12-18-70) WITH ZERO WATER RIGHT	0.00		TOTAL	0.00
TOTAL		0.00	CRANDELL, E E AND F J	
CONTINENTAL TITLE CO (HARRY MARGOLIS TRUSTEE)			SUCCESSOR TO BAILEY, K R AND VIRGINIA R	1.00
SUCCESSOR TO ADAMS, CHARLES E AND RHODA E	10.00		(NOW KNOWN AS CRANDELL, F J)	
SOLD TO BUTLER HOUSING CORP	-10.00		TRANSFERRED TO CRANDELL, F J	-1.00
TOTAL		0.00	TOTAL	0.00
CONTRACTORS ASPHALT PRODUCTS CO, INC	13.00		CRANDELL, F J (FORMERLY KNOWN AS CRANDELL, EE AND F J)	
SOLD TO SULLY MILLER CONTRACTING CO	-13.00		TRANSFERRED FROM CRANDELL, EE AND F J	1.00
TOTAL		0.00		
CONTRERAS, R M	6.00			
CONDEMNED AND TRANSFERRED TO A B C UNIFIED SCHOOL DISTRICT	-6.00			
TOTAL		0.00		
COOPER, PHIL (SEE LISTING UNDER ASMUS, CONRAD AND PHIL COOPER)				
COPP EQUIPMENT CO, INC AND HUMPHRIES INVESTMENT, INC	6.00			
SOLD TO SANTA FE SPRINGS, CITY OF	-6.00			
TOTAL		0.00		
CORDA, JOSEPH, JOSEPH CERVANTES AND LARRY WINDLE				
SUCCESSOR TO THOMPSON, DWIGHT AND BEVERLY	16.00			
SOLD TO CERRITOS, CITY OF	-16.00			
TOTAL		0.00		
CORDEIRO, MARY				

Central Basin Watermaster

TOTAL	1.00	DEL AMO ESTATE CO	0.00
CREST HOLDING CORP	16.00	TOTAL	0.00
SOLD TO PARADISE MEMORIAL PARK	-16.00	DELAURA, EVERETT AND DOLORES	
TOTAL	0.00	SUCCESSOR TO GARCIA, A G	0.00
CULBERTSON, KATHERINE M	2.00	(NOW KNOWN AS CERRITOS FERTILIZER CO)	
SOLD TO BOWEN, EDWARD H	-1.00	TRANSFERRED TO CERRITOS FERTILIZER CO	-0.00
SOLD TO BUELL, MARY DOLORES	-1.00	TOTAL	0.00
TOTAL	0.00	DE MARCO, JOE AND CONCETTA	1.00
CULP, ORLYN L AND GARNETTE	17.00	SOLD TO TEXACO, INC	-1.00
SOLD TO BEVERLY PARK PLACE	-17.00	TOTAL	0.00
TOTAL	0.00	DE MARTINI, LOUIS F	
CURRY, EVERETT AND MARGUERITE	2.00	(SEE LISTING UNDER SOUTHERN CALIFORNIA EDISON CO)	
SOLD TO COAST PACKING CO	-2.00	DE MELLO, MARY A	13.00
TOTAL	0.00	SOLD TO LARWIN CO	-13.00
DAIRY, D V		TOTAL	0.00
(SEE LISTING UNDER LEAL, FRANK C AND LOIS L)		DEN HOLLANDER, JOHN	
DAIRY VALLEY, CITY OF		(SEE LISTING UNDER DYKSTRA, JAMES AND DORA)	
(NOW KNOWN AS CERRITOS, CITY OF)		DEPARTMENT OF WATER AND POWER OF THE CITY OF LOS	
DAIRY VALLEY ASSOCIATES		ANGELES, BY REASON OF CHARTER PROVISIONS, HAS	
SUCCESSOR TO WILSON, MELVIN L AND MARIE	1.00	THE MANAGEMENT AND CONTROL OF WATER RIGHTS	
SOLD TO PECOS PARK	-1.00	OWNED BY THE CITY OF LOS ANGELES	
TOTAL	0.00	(SEE LISTING UNDER LOS ANGELES, CITY OF)	
DAIRYMENS FERTILIZER CO OP, INC	1.00	DERBY CORP, ET AL	
SOLD TO CALIFORNIA, STATE OF (DIVISION OF HIGHWAY)	-1.00	SUCCESSOR TO SHAPELL, NATHAN	23.00
TOTAL	0.00	DEDICATED TO CERRITOS, CITY OF	-23.00
DANIELS, G A		TOTAL	0.00
SUCCESSOR TO BEUSING, J	1.00	DEVER, RUTH E	0.00
SOLD TO LAKEWOOD, CITY OF (11-7-67)	-1.00	(ORANGE COUNTY NURSERY, INC, TENANT)	
TOTAL	0.00	TOTAL	0.00
CHANGED (12-18-70) TO CONTINENTAL CANINES, INC		DE VOSS, ALICE	
WITH ZERO WATER RIGHT	0.00	(FORMERLY DE VOSS, ANDREW AND ALICE)	9.00
DANIELS, NOBLE G		SOLD TO CERRITOS, CITY OF	-9.00
(SEE LISTING UNDER MARCROFT, HAROLD AND MARJORIE)		TOTAL	0.00
DAON CORPORATION		DE VOSS, ANDREW AND ALICE	29.00
SUCCESSOR TO UNIROYAL TIRE COMPANY - DIVISION		(ARTHUR DE VOSS AND ARTHUR ATMSMA, TENANTS)	
OF UNIROYAL, INC	656.00	DEDICATED IN PART TO CERRITOS, CITY OF (1970-71)	-7.00
SOLD TO MORIARTY, W PATRICK	-656.00	SOLD IN PART TO CERRITOS, CITY OF (1975-76)	-13.00
TOTAL	0.00	(NOW KNOWN AS DE VOSS, ALICE)	
DARLING DELAWARE CO, INC		TRANSFERRED TO DE VOSS, ALICE	-9.00
SUCCESSOR TO CBP RESOURCES, INC	58.00	TOTAL	0.00
SUCCESSOR IN PART TO BAKER COMMODITIES, INC	59.00	DE VRIES, AGNES	13.00
TOTAL	117.00	(GERRIT ANKER, TENANT)	
DAUGHERTY, JULES E AND HATTIE L		SOLD TO CARDOZO HOMES, INC	-13.00
SUCCESSOR TO MUELLER, JULES A AND DAVID M REED	1.00	TOTAL	0.00
SOLD TO COAST PACKING CO	-1.00	DE VRIES, DICK AND THERESA	8.00
TOTAL	0.00	SOLD TO CARDOZO HOMES, INC	-8.00
DAVIS, JOHN A	0.00	TOTAL	0.00
TOTAL	0.00	DE VRIES, GERRIT AND CLAZIENA	14.00
DEANS, B ROZALPHA		DEDICATED TO CERRITOS, CITY OF	-14.00
APPORTIONED FROM CLANTON, INA R, ESTATE OF	32.00	TOTAL	0.00
SOLD TO ZANE, STEVE	-32.00	DEYAGER, GERRIT AND DENA	0.00
TOTAL	0.00	TOTAL	0.00
DE BIE, HENRY JR AND JESSIE	14.00	D H INVESTORS	
SOLD TO PRESLEY DEVELOPMENT CO	-14.00	SUCCESSOR IN PART TO ABEX CORP	25.88
TOTAL	0.00	SOLD TO SOMERSET MUTUAL WATER CO	-25.88
DE CORDOVA, JUAN		TOTAL	0.00
SUCCESSOR TO FORESTA, FRANCIS A AND VALERIE MAE	19.00	DINKELSPIEL, LLOYD W JR	
SUCCESSOR TO MORRIS, WILLIAM R	1.00	(SEE LISTING UNDER EHRMAN, FLORENCE HELLMAN)	
SUCCESSOR TO WEBSTER, C D	1.00	DISTRICT VII, DIVISION OF HIGHWAYS OF THE STATE OF	
SOLD TO LAKEWOOD, CITY OF	-21.00	CALIFORNIA DEPARTMENT OF PUBLIC WORKS	
TOTAL	0.00	(SEE LISTING UNDER CALIFORNIA, STATE OF)	
DEETH, CLIFFORD S	0.00	DOLAN, JAMES E AND PATRICIA ANN AND TOMAS, P	
TOTAL	0.00	SUCCESSOR TO SCHOUTEN, HANS AND BARBARA	2.00
DE GROOT, ERNEST AND DOROTHY	65.00	TOTAL	2.00
DEDICATED TO CERRITOS, CITY OF	-65.00	DOMINGUEZ ESTATE CO	0.00
TOTAL	0.00	TOTAL	0.00
DE GROOT, PETE	12.00	DOMINGUEZ SEMINARY AND CLARETIAN JR SEMINARY	89.00
SOLD TO ROCKVIEW DAIRIES, INC	-12.00	SOLD TO INGLEWOOD PARK CEMETERY ASSOC	-89.00
TOTAL	0.00	TOTAL	0.00
DE GROOT, PIER AND FAY	17.00	DOMINGUEZ WATER CO	
SOLD TO LANDMARK ESTATES, INC	-17.00	(FORMERLY KNOWN AS DOMINGUEZ WATER CORP)	
TOTAL	0.00	TRANSFERRED FROM DOMINGUEZ WATER CORP	6,410.00
DE HOOG, MARTIN AND ADRIANA	10.00	SUCCESSOR TO AMERON FABRICATION PRODUCTS	150.00
SOLD TO PRESLEY DEVELOPMENT CO	-10.00	SUCCESSOR TO CARSON ESTATE CO	111.00
TOTAL	0.00	SUCCESSOR IN PART TO COUNTY WATER CO	23.00
DE JAGER, EDWARD AND ALICE	30.00	SOLD TO COUNTY WATER CO	-114.00
SOLD TO GEORGIA LAND CO	-30.00	SOLD TO LONG BEACH, CITY OF	-100.00
TOTAL	0.00	(DOMINGUEZ WATER CO MERGED WITH AND INTO	
DE JONG, CORNELIUS AND GRACE	10.00	CALIFORNIA WATER SERVICE CO)	
SOLD TO SOMERSET LAND CO	-10.00	TRANSFERRED TO CALIFORNIA WATER SERVICE	
TOTAL	0.00	CO (DOMINGUEZ)	-6,480.00
DE JONG, JAKE AND LENA	17.00	TOTAL	0.00
(FRANK A GONSALVES, TENANT AS TO 8 ACRE FEET		DOMINGUEZ WATER CORP	6,410.00
OF WATER RIGHT)		(NOW KNOWN AS DOMINGUEZ WATER CO)	
DEDICATED TO CERRITOS, CITY OF	-17.00	TRANSFERRED TO DOMINGUEZ WATER CO)	-6,410.00
TOTAL	0.00	TOTAL	0.00
DE KRIEK, WILLIAM		DOMTAR GYPSUM, INC	
(SEE LISTING UNDER VAN DAM, GERRIT AND GRACE)		(FORMERLY KNOWN AS GENSTAR GYPSUM PRODUCTS CO)	
DEL AMO DAIRY		TRANSFERRED FROM GENSTAR GYPSUM	
(SEE LISTING UNDER HAAKMA, ED AND SJANA)		PRODUCTS CO	1,854.00

SOLD TO LONG BEACH, CITY OF	-1,854.00	TOTAL	0.00
TOTAL	0.00	ECOGAS INC.	
DOTINGA, PETER AND TENA	7.00	SUCCESSOR TO CECC, LLC (10-1-14)	1.00
(DAVE BAJEMA, TENANT)		SUCCESSOR TO TUCKER, WILLIAM M., AND/OR BOBBY	
SOLD TO LINWOOD HOMES, INC	-7.00	RAY ROBERTSON, JR. (7/1/17)	7.00
TOTAL	0.00	SUCCESSOR TO RANDALL, VILLIS FAMILY TRUST	
DOUGHERTY, ROBERT L	0.00	(7/1/17)	4.00
TOTAL	0.00	SUCCESSOR TO KOTAKE, MASAO AS TRUSTEE OF	
DOWNEY CEMETERY DISTRICT	17.00	THE MASAO KOTAKE INTER VIVOS TRUST (1/29/18)	27.97
SOLD TO DOWNEY, CITY OF	-17.00	SOLD TO LIBERTY UTILITIES CORPORATION (2/6/17)-	-27.00
TOTAL	0.00	SOLD TO LIBERTY UTILITIES CORPORATION (2/14/19)	-11.00
DOWNEY, CITY OF	4,570.00	SUCCESSOR TO HUGH W GRAHAM OR MARCIA K	
SUCCESSOR TO BURNS, G CRESWELL & HELEN RISLOW	31.00	GRAHAM, TRUSTEES OF THE GRAHAM FAMILY	
SUCCESSOR TO DOWNEY CEMETERY DISTRICT	17.00	REVOCABLE TRUST DATED 3-6-91	6.00
SUCCESSOR TO DOWNEY RIO HONDA GOLF COURSE	354.00	SUCCESSOR TO SEPTEMBER PROPERTIES, LLC	22.00
SUCCESSOR TO DOWNEY VALLEY WATER CO	70.00	SOLD TO OU2 ENVIRONMENTAL REMEDIATION TRUST	
SUCCESSOR TO INGLEWOOD, CITY OF	930.00	(5/19/20)	-7.97
SUCCESSOR TO MOOSCHEKIAN, REUBEN	12.00	SOLD TO LA HABRA HEIGHTS COUNTY WATER DISTRICT	
SUCCESSOR TO MURATA, DAISAKU, ET AL	12.00	(6/17/20)	-20.00
SUCCESSOR TO POMERING TRACT WATER ASSOC	26.00	SOLD TO LA HABRA HEIGHTS COUNTY WATER DISTRICT	-2.00
SUCCESSOR TO RANCHO SANTA GERTRUDES MUTUAL		TOTAL	0.00
WATER CO	38.00	EDWARDS, ART	
SUCCESSOR TO WESTERN WATER CO	1,219.00	SUCCESSOR TO POWELL, C H	1.00
SUCCESSOR TO WINSLOW, SUSAN C	12.00	SOLD TO STANDARD BRANDS PAINT CO, INC	-1.00
SUCCESSOR IN PART TO ABEX CORP	16.12	TOTAL	0.00
SUCCESSOR IN PART TO CORDEIRO, MARY	18.50	EHRMAN, FLORENCE HELLMAN; I W HELLMAN, JR;	444.00
SUCCESSOR IN PART TO LAKEWOOD, CITY OF	438.00	FREDERICK J HELLMAN; MARCO F HELLMAN;	
SUCCESSOR IN PART TO LOS ANGELES COUNTY		CLARENCE E HELLER; ALFRED HELLER; ELIZABETH	
RANCHO LOS AMIGOS	100.00	HELLER; ELINOR R HELLER AND WELLS FARGO BANK,	
SUCCESSOR IN PART TO PARK WATER CO	8,600.00	AS CO EXECUTORS OF THE ESTATE OF EDWARD H	
SUCCESSOR IN PART TO ROCKVIEW DAIRIES, INC	90.00	HELLER, DECEASED; LLOYD W DINKELSPIEL, JR, WILLIAM	
ASSIGNED FROM LOS ANGELES COUNTY DOWNEY		H GREEN AND WELLS FARGO BANK, AS CO EXECUTORS	
REGIONAL PUBLIC RECREATION AREA AUTHORITY	354.00	OF THE ESTATE OF LLOYD W DINKELSPIEL, DECEASED;	
ASSIGNED TO DOWNEY RIO HONDO GOLF COURSE	-354.00	WELLS FARGO BANK, AS TRUSTEE UNDER THE TRUST	
TOTAL	16,553.62	CREATED BY THE WILL OF FLORENCE H DINKELSPIEL,	
DOWNEY FERTILIZER CO		DECEASED (UNION OIL OF CALIFORNIA, LESSEE AS TO	
(SEE LISTING UNDER DOWNEY LAND CO)		190 ACRE FEET OF WATER RIGHT AND AS TO 152	
DOWNEY LAND CO	81.00	ACRE FEET OF ALLOWED PUMPING ALLOCATION)	
(DOWNEY FERTILIZER CO, TENANT)		SOLD IN PART TO CABOT, CABOT AND FORBES	-305.00
SOLD TO COAST PACKING CO	-81.00	SOLD IN PART TO UNION OIL CO OF CALIFORNIA	-139.00
TOTAL	0.00	TOTAL	0.00
DOWNEY RIO HONDO GOLF COURSE		11409 CARSON LTD (C/O SPONGBERG, KIRKLAND AND BLACK)	
ASSIGNED FROM DOWNEY, CITY OF	354.00	SUCCESSOR TO SHAYMAN, JOHN W	2.00
SOLD TO DOWNEY, CITY OF	-354.00	SOLD TO LAKEWOOD, CITY OF	-2.00
TOTAL	0.00	TOTAL	0.00
DOWNEY VALLEY WATER CO	70.00	EL RANCHO UNIFIED SCHOOL DISTRICT	55.00
SOLD TO DOWNEY, CITY OF	-70.00	TOTAL	55.00
TOTAL	0.00	ELSON, BERTON	
DROST, JIM	0.00	(SEE LISTING UNDER WINSLOW, D P AND DOROTHY C)	
TOTAL	0.00	EMBLEM DEVELOPMENT CORP	
DUNCAN, JOE F & GRACE V AND ELMER J & LELIA M DAVIS		SUCCESSOR TO FRANKS, RICHARD A AND PHYLLIS H	3.00
SUCCESSOR TO GATZ, MARTHA T	12.00	DEDICATED TO CERRITOS, CITY OF	-3.00
SOLD TO CERRITOS, CITY OF	-12.00	TOTAL	0.00
TOTAL	0.00	EMOTO, JOHN H	
DUNN INDUSTRIAL PROPERTIES CORP		(FORMERLY KNOWN AS EMOTO, JOHN H AND SHIZUKO)	
SUCCESSOR TO NEW ENGLAND LIFE INSURANCE CO	19.00	TRANSFERRED FROM EMOTO, JOHN H AND SHIZUKO	2.00
SOLD TO SANTA FE SPRINGS, CITY OF	-19.00	TOTAL	2.00
TOTAL	0.00	EMOTO, JOHN H AND SHIZUKO	
DUNN, L AND M		SUCCESSOR TO NAKAMURA, SAM AND TOKIKO	2.00
SUCCESSOR TO SMITH, WIRT	11.00	(NOW KNOWN AS EMOTO, JOHN H)	
SUCCESSOR TO VAN DEN RAADT, JOHN	4.00	TRANSFERRED TO EMOTO, JOHN H	-2.00
DEDICATED IN PART TO CERRITOS, CITY OF	-4.00	TOTAL	0.00
SOLD IN PART TO SANTA FE SPRINGS, CITY OF	-11.00	ENFIELD, ADDIE L	
TOTAL	0.00	(SEE LISTING UNDER STAMPS, JAMES L, ETC)	
DYKSTRA, JAMES AND DORA	5.00	ENGLAND, JOHN W AND CONSUELLO	
(JOHN DEN HOLLANDER, TENANT)		(SEE LISTING UNDER JENKINS REALTY MUTUAL WATER CO)	
SOLD TO CERRITOS V	-5.00	ENGLER, EMILY	
TOTAL	0.00	(SEE LISTING UNDER EASTMAN, EMILY AND EMILY ENGLER	
DYKSTRA, JOHN AND WILMA	42.00	AND RUDOLPH ENGLER)	
DEDICATED TO CERRITOS, CITY OF	-42.00	ENGLER, EMMA	8.00
TOTAL	0.00	(MORRIS WEISS, TENANT)	
DYT, COR AND ANDY	5.00	TRANSFERRED TO EASTMAN, EMILY AND EMILY ENGLER	
SOLD TO SOMERSET MUTUAL WATER CO	-5.00	AND RUDOLPH ENGLER	-8.00
TOTAL	0.00	TOTAL	0.00
EAGLE PICHER CO	113.00	ENGLER, RUDOLPH	
SOLD TO LEWIS FOOD CO	-113.00	(SEE LISTING UNDER EASTMAN, EMILY AND EMILY ENGLER	
TOTAL	0.00	AND RUDOLPH ENGLER)	
EAGLETON, GAIL H	54.00	ENGLER RENTALS I	
SUCCESSOR TO ROGERS, PATRICIA L DAVIS	2.00	TRANSFERRED FROM EASTMAN, EMILY AND EMILY	
(NOW KNOWN AS EAGLETON, MARGARET S)		ENGLER AND RUDOLPH ENGLER	8.00
TRANSFERRED TO EAGLETON, MARGARET S	-56.00	SOLD TO FRANCIS CAROL JEANNE, TRUSTEE OF THE	
TOTAL	0.00	CAROL JEANNE FRANCIS SEPARATE PROPERTY TRUST	-8.00
EAGLETON, MARGARET S		TOTAL	0.00
(FORMERLY KNOWN AS EAGLETON, GAIL H)		EQUILON ENTERPRISES, LLC	
TRANSFERRED FROM EAGLETON, GAIL H	56.00	SUCCESSOR TO SHELL OIL CO	6.00
SOLD TO SANTA FE SPRINGS, CITY OF	-56.00	TOTAL	6.00
TOTAL	0.00	EQUITY FUNDING DEVELOPMENT CORP	
EASTMAN, EMILY AND EMILY ENGLER AND RUDOLPH ENGLER		SUCCESSOR TO STIEFEL, V C	3.00
TRANSFERRED FROM ENGLER, EMMA	8.00	SOLD TO INGLEWOOD, CITY OF	-3.00
TRANSFERRED TO ENGLER RENTALS I	-8.00	TOTAL	0.00
		ERICKSON, JOHN A	

Central Basin Watermaster

SUCCESSOR TO COY, PETE	22.00	FIKSE, ALFRED JR AND AGGIE	2.00
SUCCESSOR TO PLUNKETT, DONALD R	22.00	SUCCESSOR TO VIERSTRA, SIEGER AND NELLIE G	10.00
SOLD TO BELLFLOWER HOME GARDEN WATER CO	-20.00	SOLD IN PART TO ABC UNIFIED SCHOOL DISTRICT	-10.00
SOLD TO BELLFLOWER SOMERSET MUTUAL WATER CO	-22.00	SOLD IN PART TO PRESLEY DEVELOPMENT CO	-2.00
SOLD TO PLUNKETT, DONALD R	-2.00	TOTAL	0.00
TOTAL	0.00	FIKSE, HENRY AND JENNIE	4.00
ERICKSON, JOHN E		DEDICATED TO CERRITOS, CITY OF	-4.00
SUCCESSOR TO FIRST CHRISTIAN CHURCH OF CERRITOS	4.00	TOTAL	0.00
SOLD TO BELLFLOWER SOMERSET MUTUAL WATER CO	-2.00	FILTROL CORP	456.00
SOLD TO LANGSLET, C ROBERT AND SON, INC	-2.00	SOLD TO AQUA CAPITAL MANAGEMENT LP	-456.00
TOTAL	0.00	TOTAL	0.00
ESCOBAR, ANTHONY F AND EVA M	11.00	FIRESTONE TIRE AND RUBBER CO, THE	1,229.00
(HENRY KAMPEN, TENANT)		SOLD TO HON INDUSTRIES, INC	-1,229.00
SOLD TO CERRITOS, CITY OF	-11.00	TOTAL	0.00
TOTAL	0.00	FIRST BAPTIST CHURCH OF CERRITOS	
EUCLID BALL CO		SUCCESSOR TO CLOO, JACOB AND GRACE	13.00
SUCCESSOR TO BANGMA, SAM AND IDA	14.00	SOLD TO TE VELDE, HARM AND ZWAANTINA	-13.00
SOLD TO MESA BERGER CO	-14.00	TOTAL	0.00
TOTAL	0.00	FIRST CHRISTIAN CHURCH OF CERRITOS	
EXCELSIOR UNION HIGH SCHOOL DISTRICT	305.00	SUCCESSOR TO RAMSEY, ARTHUR D AND JAMES A	
SOLD IN PART TO ABC UNIFIED SCHOOL DISTRICT	-163.00	VIA HAL REES	4.00
SOLD IN PART TO NORWALK LA MIRADA UNIFIED		SOLD TO ERICKSON, JOHN E	-4.00
SCHOOL DISTRICT	-142.00	TOTAL	0.00
TOTAL	0.00	FIRST INTERSTATE BANK	
EXIDE TECHNOLOGIES		SUCCESSOR TO OCCIDENTAL LIFE INSURANCE CO	8.00
FORMALLY KNOWN AS GNB INC.		SOLD TO HUNTINGTON PARK, CITY OF	-8.00
TRANSFERRED FROM GNB INC.	62.00	TOTAL	0.00
SOLD TO VERNON ENVIORNMENTAL RESPONSE TRUST	-62.00	FIRST WESTERN BANK AND TRUST CO	
TOTAL	0.00	(SEE LISTING UNDER CORDEIRO, MARY)	
F & P CONSTRUCTION CO		FISHER, CLARE	0.00
SUCCESSOR IN PART TO GONSALVES, ELVIRA	17.00	TOTAL	0.00
SOLD TO SOUTHERN PACIFIC TRANSPORTATION CO	-17.00	FLESCH, ELIZABETH, JAMES FLESCH, MARGARET FLESCH,	
TOTAL	0.00	THEODORE FLESCH, ERNEST D ROTH AND EVA ROTH,	
FARMERS AND MERCHANTS BANK OF LONG BEACH		DBA NORWALK MOBILE LODGE	14.00
SUCCESSOR TO NIEKERK, SIMON S AND ROSE	3.00	(NOW KNOWN AS FLESCH, ELIZABETH, ET AL)	
SOLD TO CERRITOS BUSINESS CENTER	-3.00	TRANSFERRED TO FLESCH, ELIZABETH, ET AL	-14.00
TOTAL	0.00	TOTAL	0.00
FARMERS AND MERCHANTS TRUST CO OF LONG BEACH		FLESCH, ELIZABETH, ET AL	
SUCCESSOR TO LAKE CONSTRUCTION CO	9.00	(FORMERLY FLESCH, ELIZABETH, JAMES FLESCH,	
SUCCESSOR TO WALKER, KENNETH G	5.00	MARGARET FLESCH, THEODORE FLESCH, ERNEST D	
SOLD TO CALIFORNIA AMERICAN WATER COMPANY		ROTH AND EVA ROTH, DBA NORWALK MOBILE LODGE)	
(7/11/17)	-14.00	TRANSFERRED FROM FLESCH, ELIZABETH, JAMES	
TOTAL	0.00	FLESCH, MARGARET FLESCH, THEODORE FLESCH,	
FARRIS, KENNETH A AND WANDA	1.00	ERNEST D ROTH AND EVA ROTH, DBA NORWALK	
SOLD TO MUELLER, JULES A AND DAVID M REED	-1.00	MOBILE LODGE	14.00
TOTAL	0.00	TOTAL	14.00
FEDERAL ICE AND COLD STORAGE CO	74.00	FLETCHER, LYNN W AND ALBERTA C	
SOLD TO VERNON PROPERTIES	-74.00	APPORTIONED FROM CLANTON, INA R, ESTATE OF	32.00
TOTAL	0.00	SOLD TO LYNWOOD, CITY OF	-32.00
FEDERAL PAPER BOARD COMPANY, INC		TOTAL	0.00
SUCCESSOR TO CONTINENTAL CAN CO, INC	757.00	FLINTKOTE CO, THE	2,054.00
SOLD TO NEWARK GROUP INDUSTRIES, INC	-757.00	SOLD IN PART TO GENSTAR GYPSUM PRODUCTS CO	-1,854.00
TOTAL	0.00	SOLD IN PART TO SANTA FE SPRINGS, CITY OF	-200.00
FEDERATED DEPARTMENT STORES, INC		TOTAL	0.00
SUCCESSOR TO MAPE INDUSTRIES	2.00	FOOTBRIDGE 1 TRUST	
SOLD TO CERRITOS, CITY OF	-2.00	SUCCESSOR IN PART TO ZANE LIVING TRUST (2/20/2013)	3.75
TOTAL	0.00	TOTAL	3.75
FEKKES, FRED		FORD MOTOR CO	9.00
(SEE LISTING UNDER STEFANI, STEVE SR AND DORA)		SOLD IN PART TO NORTHROP CORP	-4.50
FELSENTHAL, JULIUS AND MRS JULIUS FELSENTHAL,		TOTAL	4.50
AKA MARGA FELSENTHAL	1.00	FOREMAN, ROBERT G	
SOLD TO SIEVERS, ROBERT L AND BETTY	-1.00	(SEE LISTING UNDER LAKEWOOD PIPE CO)	
TOTAL	0.00	FORESTA, FRANCIS A AND VALERIE MAE	
FERNANDEZ, TONY		SUCCESSOR TO SPILLER, GLEN F AND JEAN H	19.00
(SEE LISTING UNDER JONES, U STEWART AND DOROTHY E)		SOLD TO DE CORDOVA, JUAN	-19.00
FERREIRA, JOE C AND CAROLINA	30.00	TOTAL	0.00
(JOE C FERREIRA AND JOE C FERREIRA, JR, OPERATORS		FORESTAR (USA) REAL ESTATE GROUP INC.	
OF WELL FACILITY)		SUCCESSOR TO CALIFORNIA DOMESTIC WATER	
SOLD TO KAISER AETNA	-30.00	COMPANY (7-1-14)	299.00
TOTAL	0.00	SOLD TO TF HIDDEN CREEKS, L.P.	-299.00
FERREIRA, MARY A	1.00	TOTAL	0.00
(JOE LUCAS, TENANT)		FRAMPTON, HARVEY	
(SEE ALSO LISTING UNDER GONSALVES, JACK)		SUCCESSOR IN PART TO MURPHY, ELMO D AND	
SOLD TO PRESLEY DEVELOPMENT CO	-1.00	EVELINE B	10.00
TOTAL	0.00	SOLD TO MONTEBELLO LAND AND WATER	
FEUZ, JOHN, JR	0.00	COMPANY (10-28-13)	-10.00
TOTAL	0.00	TOTAL	0.00
FIBREBOARD CORP		FRAMPTON, WILLIAM H	
(FORMERLY KNOWN AS FIBREBOARD PAPER		SUCCESSOR TO RAH ASSOCIATES	25.00
PRODUCTS CORP)		SOLD TO MONTEBELLO LAND AND WATER	
TRANSFERRED FROM FIBREBOARD PAPER		COMPANY (10-28-13)	-25.00
PRODUCTS CORP	1,217.00	TOTAL	0.00
SOLD TO PACIFIC COAST PACKAGING CORP	-1,217.00	FRANCIOSI, GUISEPPI AND ALICE	2.00
TOTAL	0.00	SOLD TO MFD NORWALK	-2.00
FIBREBOARD PAPER PRODUCTS CORP	1,217.00	TOTAL	0.00
(NOW KNOWN AS FIBREBOARD CORP)		FRANCIS, CAROL JEANNE, TRUSTEE OF THE CAROL JEANNE	
TRANSFERRED TO FIBREBOARD CORP	-1,217.00	FRANCIS SEPARATE PROPERTY TRUST	
TOTAL	0.00	SUCCESSOR TO ENGLER RENTALS I	8.00
FIEN, ABE	0.00	SOLD TO LONG BEACH, CITY OF (06/30/2010)	-8.00
TOTAL	0.00	TOTAL	0.00

FRANKS, RICHARD A AND PHYLLIS H		TOTAL	0.00
SUCCESSOR TO HALBURG, CLARENCE THEODORE	3.00	GNB INC	
SOLD TO EMBLEM DEVELOPMENT CORP	-3.00	(FORMERLY GNB BATTERIES, INC)	
TOTAL	0.00	TRANSFERRED FROM GNB BATTERIES INC	62.00
FREIBERG, BRENDA RANDALL		NAME CHANGED TO EXIDE TECHNOLOGIES	
(SEE LISTING UNDER RANDALL, VILLIS FAMILY TRUST)		TRANSFERRED TO EXIDE TECHNOLOGIES	-62.00
FREITAS, TONY V		TOTAL	0.00
(SEE LISTING UNDER BANK OF AMERICA, ETC)		GODINHO, MARY	0.00
FROST, JESS L AND DOLORES		TOTAL	0.00
SUCCESSOR TO YOKOTA, PAUL N AND MIYO	4.00	GODINHO, PAULINE	25.00
SOLD TO SANTA FE SPRINGS, CITY OF	-4.00	(JOE C GODINHO AND JOHN C GODINHO, JR, DBA	
TOTAL	0.00	GODINHO BROS DAIRY, TENANTS)	
FUJITA, S	0.00	(NOW KNOWN AS GODINHO, PAULINE, ESTATE OF)	
TOTAL	0.00	TRANSFERRED TO GODINHO, PAULINE, ESTATE OF	-25.00
FUKUSHIMA, JUN		GODINHO, PAULINE, ESTATE OF	
(SEE LISTING UNDER KAWAGUCHI, CHIGE)		(FORMERLY KNOWN AS GODINHO, PAULINE)	
FULTHEIM, PAUL AND HELGA	4.00	TRANSFERRED FROM GODINHO, PAULINE	25.00
SOLD TO CERRITOS JOINT VENTURE NO 2	-4.00	SOLD IN PART TO TROY HOMES INC	-15.00
TOTAL	0.00	SOLD IN PART TO TITLE INSURANCE AND TRUST CO	-10.00
FUMI GARDEN FARMS, INC		TOTAL	0.00
(SEE LISTING UNDER SOUTHERN CALIFORNIA EDISON CO)		GOEDHART, HARRY N, HENRY OTTO GOEDHART,	
(SEE ALSO LISTING UNDER YAMAMOTO, GEORGE & ALICE)		HILBRAND JOHN GOEDHART, JOHN GOEDHART, OTTO	
GABBY, LOUISE, INC	46.00	GOEDHART, JR, PETER GOEDHART, AND HELEN	
(ARTHUR GILBERT AND ASSOCIATES, TENANT)		GOEDHART VAN EIK (PARAMOUNT FARMS, TENANT)	17.00
SOLD TO SANTA FE SPRINGS PROPERTIES	-46.00	SOLD TO MONTGOMERY ROSS FISHER, INC	-17.00
TOTAL	0.00	TOTAL	0.00
GAMBONI, VICTOR E AND BARBARA H	22.00	GOEDHART, REIMER	10.00
(JAKE J ALEWYN AND MRS JAKE J ALEWYN AKA		SOLD TO AVERY, MARGARET M	-10.00
NORMALIE MAY ALEWYN, TENANTS AS TO 13		TOTAL	0.00
ACRE-FEET OF WATER RIGHT AND 10 ACRE FEET		GOLDEN STATE WATER COMPANY	
OF ALLOWED PUMPING ALLOCATION)		SUCCESSOR TO SOUTHERN CALIFORNIA WATER	16,439.20
CONDEMNED AND TRANSFERRED TO		COMPANY (NAME CHANGE)	
CALIFORNIA, STATE OF (HIGHWAYS)	-22.00	TOTAL	16,439.20
TOTAL	0.00	GOLDEN WEST REFINING CO	
GANDOLFO, NICK AND PALMERA	4.00	SUCCESSOR TO GULF OIL CORP	1,538.00
(NOW KNOWN AS GANDOLFO, NICK, ESTATE OF)		SOLD IN PART TO LAKEWOOD, CITY OF	-400.00
TRANSFERRED TO GANDOLFO, NICK, ESTATE OF	-4.00	SOLD IN PART TO WESTERN WATER CO:	
TOTAL	0.00	DOCUMENT DATED 09/25/96	-100.00
GANDOLFO, NICK, ESTATE OF		DOCUMENT DATED 01/24/97	-200.00
(FORMERLY KNOWN AS GANDOLFO, NICK AND PALMERA)		DOCUMENT DATED 03/24/97	-200.00
TRANSFERRED FROM GANDOLFO, NICK AND PALMERA	4.00	DOCUMENT DATED 05/19/97	-200.00
SOLD IN PART TO CERRITOS, CITY OF	-3.00	DOCUMENT DATED 10/10/97	-378.00
SOLD IN PART TO CHANG, I H SIN AND ASSOCIATES	-1.00	SOLD IN PART TO LAKEWOOD, CITY OF	-60.00
TOTAL	0.00	TOTAL	0.00
GARCIA, A G		GOLDEN WOOL CO	178.00
SUCCESSOR TO VAN HAASTER, JAKE AND GERADA	0.00	SOLD TO HORSESHOE CATTLE CO	-170.00
SOLD TO DELAURA, EVERETT AND DELORES	-0.00	SOLD TO POLO PROPERTIES, LTD	-8.00
TOTAL	0.00	TOTAL	0.00
GARRETT, FREDDIE A AND VIVIAN MARIE	5.00	GONSALVES, ALBERT S AND CAROLINE D	8.00
SOLD TO JOHNSTON, DELBERT L, CAROL J JOHNSTON,		SOLD TO STERLING DEVELOPMENT CO	-8.00
REX D JOHNSTON AND JUDITH A JOHNSTON	-5.00	TOTAL	0.00
TOTAL	0.00	GONSALVES, ELVIRA	
GATZ, MARTHA	12.00	(FORMERLY KNOWN AS GONSALVES, JOAQUIN	
SOLD TO DUNCAN, JOE F & GRACE V AND		AND ELVIRA)	
ELMER J & LELIA M DAVIS	-12.00	TRANSFERRED FROM GONSALVES, JOAQUIN	
TOTAL	0.00	AND ELVIRA	22.00
GENERAL DYNAMICS CORP	540.00	TRANSFERRED FROM GONSALVES, JACK (MRS)	10.00
SOLD TO LAKEWOOD, CITY OF	-540.00	SOLD IN PART TO F & P CONSTRUCTION CO	-17.00
TOTAL	0.00	DEDICATED IN PART TO CERRITOS, CITY OF	-15.00
GENERAL TELEPHONE CO OF CALIFORNIA	2.00	TOTAL	0.00
DEDICATED TO CERRITOS, CITY OF	-2.00	GONSALVES, FRANK A	
TOTAL	0.00	(SEE LISTING UNDER BANK OF AMERICA NATIONAL TRUST	
GENSTAR GYPSUM PRODUCTS CO		AND SAVINGS ASSOC, ETC)	
SUCCESSOR IN PART TO FLINTKOTE CO	1,854.00	(SEE ALSO LISTING UNDER DE JONG, JAKE AND LENA)	
(NOW KNOWN AS DOMTAR GYPSUM, INC)		GONSALVES, JACK (MRS)	
TRANSFERRED TO DOMTAR GYPSUM, INC	-1,854.00	PARTITIONED FROM GONSALVES, JACK, JOE LUCAS,	
TOTAL	0.00	PETE KOOPMANS, MANUEL M SOUZA SR, MANUEL M	
GEORGIA LAND CO		SOUZA JR, FRANK M SOUZA, LOUIE J SOUZA AND	
SUCCESSOR TO DE JAGER, EDWARD AND ALICE	30.00	MARY A FERREIRA	10.00
DEDICATED TO CERRITOS, CITY OF	-30.00	TRANSFERRED TO GONSALVES, ELVIRA	-10.00
TOTAL	0.00	TOTAL	0.00
GIACOMI, ALFRED AND JENNIE	46.00	GONSALVES, JACK AND MARY	25.00
SOLD IN PART TO LUTHERAN CHURCH	-15.00	WATER RIGHTS FORMERLY LISTED UNDER GONSALVES,	
SOLD IN PART TO PRESLEY DEVELOPMENT CO	-31.00	JACK AND MARY NOW LISTED UNDER GONSALVES,	
TOTAL	0.00	MARY	
GIBBONS, ROBERT L		TRANSFERRED TO GONSALVES, MARY	-25.00
SUCCESSOR IN PART TO HOUSEMAN, THEODORE R		TOTAL	0.00
AND LEONA M	5.00	GONSALVES, JACK, JOE LUCAS, PETE KOOPMANS, MANUEL	
SOLD TO CERRITOS, CITY OF	-5.00	M SOUZA SR, MANUEL M SOUZA JR, FRANK M SOUZA,	
TOTAL	0.00	LOUIE J SOUZA AND MARY A FERREIRA	44.00
GILBERT, ARTHUR AND ASSOCIATES		PARTITIONED TO GONSALVES, JACK (MRS)	-10.00
(SEE LISTING UNDER GABBY LOUISE, INC)		PARTITIONED TO KOOPMANS, PETE	-11.00
GLEN HAGEN DEVELOPMENT CO		PARTITIONED TO LUCAS, JOE	-7.00
SUCCESSOR TO ZWIER, AREND	11.00	PARTITIONED TO SOUZA, MANUEL M SR, MANUEL M	
SOLD TO MAYWOOD MUTUAL WATER CO NO 3	-11.00	SOUZA JR, FRANK M SOUZA AND LOUIE J SOUZA	-16.00
TOTAL	0.00	TOTAL	0.00
GNB BATTERIES, INC		GONSALVES, JOAQUIN AND ELVIRA	22.00
SUCCESSOR TO GOULD, INC	62.00	(NOW KNOWN AS GONSALVES, ELVIRA)	
(NOW KNOWN AS GNB INC)		TRANSFERRED TO GONSALVES, ELVIRA	-22.00
TRANSFERRED TO GNB INC	-62.00	TOTAL	0.00
		GONSALVES, JOE A AND VIRGINIA	10.00

Central Basin Watermaster

SOLD TO VISSER BROTHERS	-10.00	GUGLIEMANA, LOUIS	
TOTAL	0.00	(SEE LISTING UNDER CENTRAL MANUFACTURING DISTRICT, INC)	
GONSALVES, MARY		GULF OIL CORP	
WATER RIGHTS FORMERLY LISTED UNDER GONSALVES, JACK AND MARY NOW LISTED UNDER GONSALVES, MARY		SUCCESSOR TO INDUSTRIAL ASPHALT OF CALIF, INC	93.00
TRANSFERRED FROM GONSALVES, JACK AND MARY	25.00	SUCCESSOR TO MYRND AHL, MARY	9.00
SOLD TO MAYWOOD MUTUAL WATER CO NO 2	-25.00	SUCCESSOR TO WILSHIRE OIL CO OF CALIFORNIA	1,436.00
TOTAL	0.00	SOLD TO GOLDEN WEST REFINING CO	-1,538.00
GOODRICH, B F, CO, THE	415.00	TOTAL	0.00
SOLD TO TELACU INDUSTRIAL PARK	-415.00	GUTIERREZ, GEORGE V AND MRS SOCORRO GUTIERREZ	
TOTAL	0.00	(SEE LISTING UNDER ASSOCIATED SOUTHERN INVESTMENT CO)	
GOODYEAR TIRE AND RUBBER CO, THE	913.00	GUTIERREZ, SALVATORE	
SOLD TO WATT INDUSTRIES, INC	-913.00	(SEE LISTING UNDER SOUTHERN CALIFORNIA EDISON CO)	
TOTAL	0.00	HAAGSMA, GERRIT AND MARY	8.00
GORDEN, ERIC AND HILDE	2.00	SOLD TO VISSER BROTHERS	-8.00
SOLD TO CLASSIC DEVELOPMENT CO	-2.00	TOTAL	0.00
TOTAL	0.00	HAAKMA, ED AND SJANA	
GORDON, FERN ETHYL, AS TO AN UNDIVIDED ONE HALF INTEREST; FAY G TAWZER AND LAWRENCE R TAWZER, AS TO AN UNDIVIDED ONE HALF INTEREST	14.00	(DEL AMO DAIRY, TENANT; ED HAAKMA AND PETE VANDER KOOI, BEING PARTNERS OF SAID DEL AMO DAIRY)	22.00
SOLD TO R A WATT CO	-14.00	DEDICATED IN PART TO CERRITOS, CITY OF	-11.00
TOTAL	0.00	(NOW KNOWN AS HAAKMA, SJANA)	
GORDON, HUNTLEY L	33.00	TRANSFERRED TO HAAKMA, SJANA	-11.00
(APPEARING BY AND THROUGH UNITED CALIFORNIA BANK, AS CONSERVATOR OF THE ESTATE OF HUNTLEY L. GORDON)		TOTAL	0.00
SOLD TO HORSESHOE CATTLE CO	-33.00	HAAKMA, SJANA	
TOTAL	0.00	(FORMERLY KNOWN AS HAAKMA, ED AND SJANA)	
GORDON, NORMAN W, ET AL		TRANSFERRED FROM HAAKMA, ED AND SJANA	11.00
SUCCESSOR IN PART TO KALUSTIAN, HAGOP	8.00	(NOW KNOWN AS HAAKMA, SJANA, AS TRUSTEE OF THE SJANA HAAKMA TRUST)	
DEDICATED TO CERRITOS, CITY OF VIA TUSTIN VILLAGE	-8.00	TRANSFERRED TO HAAKMA, SJANA, AS TRUSTEE OF THE SJANA HAAKMA TRUST	-11.00
TOTAL	0.00	TOTAL	0.00
GORDON, ROBERT E	4.00	HAAKMA, SJANA, AS TRUSTEE OF SJANA HAAKMA TRUST	
TOTAL	4.00	TRANSFERRED FROM HAAKMA, SJANA	11.00
GORZEMAN, JOE AND ELSIE	10.00	(NOW KNOWN AS WEAVER, BONNIE, AS SUCCESSOR TRUSTEE OF THE SJANA HAAKMA TRUST)	
SOLD TO KAISER AETNA	-10.00	TRANSFERRED TO WEAVER, BONNIE, AS SUCCESSOR TRUSTEE OF THE SJANA HAAKMA TRUST	-11.00
TOTAL	0.00	TOTAL	0.00
GOULD, INC	62.00	HAAS, VERNEY AND ADELYNE	4.00
(FORMERLY KNOWN AS N L INDUSTRIES, METAL DIVISION WESTERN REGION)		SOLD TO KAISER AETNA	-4.00
SOLD TO GNB BATTERIES INC	-62.00	TOTAL	0.00
TOTAL	0.00	HADLEY, WILLIAM H AND GRACE	4.00
GRAHAM, FLORENCE M	6.00	SOLD TO LAKEWOOD, CITY OF	-4.00
SOLD TO GRAHAM, HUGH W AND ROBERT K	-6.00	TOTAL	0.00
TOTAL	0.00	HAFLINGER, HENRY C AND EMILY	8.00
GRAHAM, HUGH W		SOLD TO GREEN HILLS DEVELOPMENT CO	-8.00
SUCCESSOR TO GRAHAM, HUGH W AND ROBERT K	6.00	TOTAL	0.00
SOLD TO GRAHAM, HUGH W OR MARCIA K	-6.00	HALBURG, CLARENCE THEODORE	3.00
TOTAL	0.00	SOLD TO FRANKS, RICHARD A AND PHYLLIS H	-3.00
GRAHAM, HUGH W AND ROBERT K		TOTAL	0.00
SUCCESSOR TO GRAHAM, FLORENCE M	6.00	HAMBARIAN, FRED	2.00
SOLD TO GRAHAM, HUGH W	-6.00	SOLD TO MILESKI, DAVE	-2.00
TOTAL	0.00	TOTAL	0.00
GRAHAM, HUGH W OR MARCIA K		HAMM, THEO, BREWING CO	120.00
SUCCESSOR TO GRAHAM, HUGH W	6.00	SUCCESSOR TO ADAMS, JULES H	34.00
TRANSFERRED TO HUGH W GRAHAM OR MARCIA K		SUCCESSOR TO POOL, CLARENCE	19.00
GRAHAM, TRUSTEES OF THE GRAHAM FAMILY REVOCABLE TRUST DATED 3-6-91	-6.00	SOLD TO HEUBLEIN, INC	-173.00
TOTAL	0.00	TOTAL	0.00
GRANGER, MARIE	0.00	HAMRA, ROBERT J AND RAMZA	
TOTAL	0.00	SUCCESSOR TO STRUIKMANS, CORNELIUS AND IDA	7.00
GRANT, ROBERT H DEVELOPER, INC		SOLD TO CERRITOS, CITY OF	-7.00
SUCCESSOR TO SCHWORER, WILLIAM J, JR	31.00	TOTAL	0.00
SUCCESSOR TO SOUZA, NELSON AND MARY	10.00	HAMSTRA, HENRY AND NELLY	26.00
SOLD IN PART TO BELINDA WESTERN CO	-31.00	SOLD TO ARDEN MAYFAIR, INC	-26.00
DEDICATED IN PART TO CERRITOS, CITY OF	-10.00	TOTAL	0.00
TOTAL	0.00	HANSEN, RAYMOND AND MARY	10.00
GREAT WESTERN MALTING CO	358.00	SOLD TO KIMM, JACOB R AND BONNIE	-10.00
SOLD TO CONAGRA TRADE GROUP, INC.	-358.00	TOTAL	0.00
TOTAL	0.00	HARADA BROTHERS	
GREEN HILLS DEVELOPMENT, INC		SUCCESSOR TO RIETKERK, GEORGE AND CORNELIA	6.00
SUCCESSOR TO HAFLINGER, HENRY C AND EMILY	8.00	TOTAL	6.00
SUCCESSOR TO PEREIRA, J C AND EZAURA	27.00	HARINGA, EARL; EVERT AND GERTRUDE VEENENDAAL	18.00
SOLD TO SHOEMAKER PARTNERSHIP	-8.00	SOLD TO VEENENDAAL, EVERT AND GERTRUDE	-18.00
SOLD TO WESLOCK CO	-27.00	TOTAL	0.00
TOTAL	0.00	HARISMENDY, ANTOINE AND CLAIRE	0.00
GREEN, WILLIAM H		SOLD TO ARDEN MAYFAIR, INC	-0.00
(SEE LISTING UNDER EHRMAN, FLORENCE HELLMAN, ETC)		TOTAL	0.00
GREENE HOWARD PETROLEUM CORP		HARRIS, GERALD E	
(SEE LISTING UNDER HATHAWAY CO)		SUCCESSOR TO ASMUS, CONRAD E AND PHIL COOPER	2.00
GREMMIUS, JOHN H AND HENRY W DBA HENRY AND JOHN GREMMIUS	0.00	SOLD TO WOODINGTON DEVELOPMENT	-2.00
TOTAL	0.00	TOTAL	0.00
GRENIER, LEONARD A AND MARIE LOUISE	8.00	HARRON, RICKARD AND MCCONE CO OF SOUTHERN CALIFORNIA	
(JOHN BOERE, JR, TENANT)		(SEE LISTING UNDER H R M LAND CO)	
SOLD TO WARMINGTON DEVELOPMENT INC	-8.00	HASTINGS, JACK D	0.00
TOTAL	0.00	TOTAL	0.00
GUERRERO, FLORENCE	2.00	HATANAKA, KAMEKO	7.00
SOLD TO CERRITOS, CITY OF	-2.00	DEDICATED TO CERRITOS, CITY OF	-7.00
TOTAL	0.00	TOTAL	0.00

HATANAKA, KAZUO (MINORU YOSHIIJIMA, TENANT) SOLD TO CERRITOS, CITY OF TOTAL	8.00 -8.00 0.00	HATHAWAY, MERRIE F. SUCCESSOR IN PART TO HATHAWAY FAMILY QTIP TRUST TOTAL	1.86 1.86
HATANAKA, MASAKAZU, ISAO, AND KENICHI SOLD TO SOUTHERN CALIFORNIA EDISON CO TOTAL	4.00 -4.00 0.00	HATHAWAY, RICHARD F. SUCCESSOR IN PART TO HATHAWAY FAMILY QTIP TRUST	1.85
HATANAKA, MOTOYE (MRS) TOTAL	0.00 0.00	SUCCESSOR IN PART TO HATHAWAY FAMILY SURVIVOR'S TRUST TOTAL	2.22 4.07
HATHAWAY, ANNA A, TRUSTEE OF THE ANA A HATHAWAY REVOCABLE TRUST SUCCESSOR IN PART TO HATHAWAY, J ELWOOD AND JULIAN I	8.00	HATHAWAY, WILLIAM A. SUCCESSOR IN PART TO HATHAWAY FAMILY QTIP TRUST SUCCESSOR IN PART TO HATHAWAY FAMILY SURVIVOR'S TRUST TOTAL	1.85 2.22 4.07
TRANSFERRED TO HATHAWAY, J BENJAMIN AND NORTHERN TRUST BANK OF CALIFORNIA, SUCCESSOR TRUSTEES TOTAL	-8.00 0.00	HELLER, CLARENCE E, ALFRED HELLER, ELIZABETH HELLER, AND ELINOR R HELLER AS CO EXECUTORS OF THE ESTATE OF EDWARD H. HELLER, DECEASED (SEE LISTING UNDER EHRMAN, FLORENCE HELLMAN, ETC)	
HATHAWAY, J BENJAMIN AND NORTHERN TRUST BANK OF CALIFORNIA, SUCCESSOR TRUSTEES SUCCESSOR TO HATHAWAY, ANNA A, TRUSTEE OF THE ANNA A HATHAWAY REVOCABLE TRUST SOLD TO JOHN J. HATHAWAY TOTAL	8.00 -8.00 0.00	HELLMAN, I W, JR, FREDERICK J HELLMAN AND MARCO F HELLMAN (SEE LISTING UNDER EHRMAN, FLORENCE HELLMAN, ETC)	
HATHAWAY, JOHN J SUCCESSOR TO HATHAWAY, J BENJAMIN AND NORTHERN TRUST BANK OF CALIFORNIA, SUCCESSOR TRUSTEES SOLD TO LA HABRA HEIGHTS COUNTY WATER DISTRICT TOTAL	8.00 -8.00 0.00	HEUBLEIN, INC SUCCESSOR TO HAMM, THEO, BREWING CO SOLD TO VERNON, CITY OF VIA ALAMEDA PROPERTIES TOTAL	173.00 -173.00 0.00
HATHAWAY, J ELWOOD AND JULIAN I SUCCESSOR IN PART TO HATHAWAY RANCH TRANSFERRED IN PART TO HATHAWAY, ANNA A, TRUSTEE OF THE ANNA A HATHAWAY REVOCABLE TRUST	16.00 -8.00	HICKS, RALPH TOTAL	0.00 0.00
TRANSFERRED IN PART TO HATHAWAY, JULIAN I AND HELEN M, TRUSTEES TOTAL	-8.00 0.00	HIGHSTREET, ALFRED V AND EVADA V SOLD TO CLASSIC DEVELOPMENT CO TOTAL	8.00 -8.00 0.00
HATHAWAY, JULIAN I AND HELEN M, TRUSTEES SUCCESSOR IN PART TO HATHAWAY, J ELWOOD AND JULIAN I SOLD TO WEMS, INC. TOTAL	8.00 -8.00 0.00	HIGHSTREET, JOHN AND EILEEN SOLD TO BAUER DEVELOPMENT CO TOTAL	7.00 -7.00 0.00
HATHAWAY CO [RICHARD F HATHAWAY, JULIAN I HATHAWAY, AND J ELWOOD HATHAWAY] (GREENE HOWARD PETROLEUM CORP, TENANT) (NOW KNOWN AS HATHAWAY RANCH) SUCCESSOR TO VANDER DUSSEN, SYBRAND & JOHANNA SOLD IN PART TO SANTA FE SPRINGS, CITY OF TRANSFERRED TO HATHAWAY RANCH TOTAL	56.00 18.00 -8.00 -66.00 0.00	HILARIDES, BOB AND MAAIKE (FRANK HILARIDES, TENANT) SOLD TO CERRITOS, CITY OF TOTAL	41.00 -41.00 0.00
HATHAWAY FAMILY QTIP TRUST SUCCESSOR IN PART TO HATHAWAY RANCH SOLD IN PART TO HATHAWAY, JESSE R. SOLD IN PART TO HATHAWAY, LOLINE SOLD IN PART TO HATHAWAY, RICHARD F. SOLD IN PART TO HATHAWAY, WILLIAM A. SOLD IN PART TO HATHAWAY, MERRIE F. SOLD IN PART TO RIPPY, FRANCINE TOTAL	11.11 -1.85 -1.85 -1.85 -1.85 -1.86 -1.85 0.00	HILARIDES, JOHN AND MARIA SOLD IN PART TO AVERY, MARGARET SOLD IN PART TO LAKEWOOD, CITY OF TOTAL	21.00 -10.00 -11.00 0.00
HATHAWAY FAMILY SURVIVOR'S TRUST SUCCESSOR IN PART TO HATHAWAY RANCH SOLD IN PART TO HATHAWAY, JESSE R. SOLD IN PART TO HATHAWAY, LOLINE SOLD IN PART TO HATHAWAY, RICHARD F. SOLD IN PART TO HATHAWAY, WILLIAM A. SOLD IN PART TO RIPPY, FRANCINE TOTAL	11.11 -2.22 -2.23 -2.22 -2.22 -2.22 0.00	HIRASHIMA, HAJIME (SEE LISTING UNDER UYEDA, MASARU)	
HATHAWAY, JESSE R, SUCCESSOR IN PART TO HATHAWAY FAMILY QTIP TRUST SUCCESSOR IN PART TO HATHAWAY FAMILY SURVIVOR'S TRUST SOLD TO METRO-H20 (12-4-13) TOTAL	1.85 2.22 -4.07 0.00	HIX, WILLIS G SOLD TO CERRITOS, CITY OF TOTAL	1.00 -1.00 0.00
HATHAWAY RANCH (FORMERLY KNOWN AS HATHAWAY CO) TRANSFERRED FROM HATHAWAY CO TRANSFERRED IN PART TO HATHAWAY FAMILY QTIP TRUST TRANSFERRED IN PART TO HATHAWAY FAMILY SURVIVOR'S TRUST TRANSFERRED IN PART TO HATHAWAY, J ELWOOD AND JULIAN I SOLD IN PART TO SANTA FE SPRINGS, CITY OF SOLD IN PART TO SANTA FE SPRINGS, CITY OF TOTAL	66.00 -11.11 -11.11 -16.00 -11.10 -16.68 0.00	H J S MUTUAL WATER CO SOLD TO UEHLING WATER CO, INC TOTAL	50.00 -50.00 0.00
HATHAWAY, LOLINE SUCCESSOR IN PART TO HATHAWAY FAMILY QTIP TRUST SUCCESSOR IN PART TO HATHAWAY FAMILY SURVIVOR'S TRUST TOTAL	1.85 2.23 4.08	HMB BANDINI LLC SUCCESSOR FROM TUCKER, WILLIAM M, AND/OR BOBBY RAY ROBERTSON, JR TOTAL	1.00 1.00
		HOFFMAN, HENRY H AND APOLONIA SOLD TO WARMINGTON CONSTRUCTION CO TOTAL	10.00 -10.00 0.00
		HOFSTRA, DICK TOTAL	0.00 0.00
		HOHN, ANDREW V AND MARY G SOLD TO HORSESHOE CATTLE CO TOTAL	1.00 -1.00 0.00
		HOKE, BARBARA SUCCESSOR TO HOKE, BARBARA AND ROSING, NANCY TOTAL	0.00 1.50 1.50
		HOKE, BARBARA AND ROSING, NANCY SUCCESSOR TO ROSING, LENORE INTER VIVOS TRUST (6-17-15) SOLD TO HOKE, BARBARA SOLD TO ROSING, NANCY TOTAL	3.00 -1.50 -1.50 0.00
		HOLMES, KYLE R AND GRACE ELLEN SOLD TO PECOS PARK TOTAL	16.00 -16.00 0.00
		HOME WATER CO SOLD TO UEHLING WATER CO TOTAL	28.00 -28.00 0.00
		HOMEN, MANUEL L DEDICATED TO CERRITOS, CITY OF TOTAL	14.00 -14.00 0.00
		HOMER, PAUL Y (MRS) (SEE LISTING UNDER MRS PAUL Y HOMER (KING))	
		HON INDUSTRIES, INC SUCCESSOR TO FIRESTONE TIRE AND RUBBER CO, THE SOLD TO SOUTH GATE, CITY OF TOTAL	1,229.00 -1,229.00 0.00
		HOOGLAND, CORNELIUS AND ALICE SOLD TO KAISER AETNA TOTAL	12.00 -12.00 0.00
		HOP, ANDREW JR AND MURIEL	26.00

Central Basin Watermaster

DEDICATED TO CERRITOS, CITY OF	-26.00	TOTAL	0.00
TOTAL	0.00	INGLEWOOD PARK CEMETERY ASSOC	228.00
HOP, ART JR	0.00	SUCCESSOR TO DOMINGUEZ SEMINARY AND CLARETIAN JR SEMINARY	89.00
TOTAL	0.00	TOTAL	317.00
HOP, ART SR AND JOHANNA (G A VAN BEEK, TENANT)	4.00	INTERNATIONAL CARBONIC, INC (SEE LISTING UNDER BEEGHLY, P T)	
SOLD TO SQUIRE, RICHARD & HENRIETTA M & ROBERT K	-4.00	ISHII, JUGORA AND MUMENO (ISHII BROTHERS., TENANT)	8.00
TOTAL	0.00	SOLD TO RYDER, BAYARD	-8.00
HORSESHOE CATTLE CO		TOTAL	0.00
SUCCESSOR TO AGUAYO, JUAN AND SALOME Y	1.00	JAMISON, ROBERT J AND BETTY	6.00
SUCCESSOR TO BARCELLES, ANTONIO B AND MANUEL B	10.00	SOLD TO AUTOMOBILE CLUB OF SOUTHERN CALIFORNIA	-6.00
SUCCESSOR TO GOLDEN WOOL CO	170.00	TOTAL	0.00
SUCCESSOR TO GORDON, HUNTLEY L, ESTATE OF	33.00	JAN U WINE FOODS, INC (NAME CHANGED FROM ORIENTAL FOODS, INC) (NOW KNOWN AS JH AND SH, INC	27.00
SUCCESSOR TO HOHN, ANDREW V AND MARY G	1.00	TRANSFERRED FROM ORIENTAL FOODS, INC	-12.00
SUCCESSOR TO MOSKOWITZ, IRVING	6.00	SOLD IN PART TO HUNTINGTON PARK, CITY OF	-15.00
SUCCESSOR TO SAMPSON, WM C AND MILDRED VIA HALOPOFF	5.00	TRANSFERRED TO JH AND SH INC	-15.00
SUCCESSOR TO SCHUSTER, DICK	3.00	TOTAL	0.00
SUCCESSOR TO SMITH, RALPH E	4.00	JAR/CERRITOS CORPORATE CENTER	
SUCCESSOR TO VANDER DUSSEN, COR AND GERRIT W FIKSE	4.00	SUCCESSOR TO STEELE, JOHN AND CLARA D	4.00
SUCCESSOR IN PART TO BRENTWOOD MORNING CO	32.00	SOLD TO CERRITOS, CITY OF	-4.00
SOLD IN PART TO POWERINE OIL CO	-268.00	TOTAL	0.00
SOLD IN PART TO SMITH, CLIFFORD C	-1.00	JAY, HAROLD J AND SHERRY A, TRUSTEES OF THE JAY LIVING TRUST	
TOTAL	0.00	DISTRIBUTED FROM BONDED CATTLE CO	11.50
HOUSEMAN, THEODORE R AND LEONA M	11.00	SOLD TO CERRITOS, CITY OF	-11.50
SOLD IN PART TO GIBBONS, ROBERT L	-5.00	TOTAL	0.00
SOLD IN PART TO SANTA FE SPRINGS, CITY OF	-6.00	JEFFERSON SMURFIT CORP (U S) (NAME CHANGED FROM CONTAINER CORP OF AMERICA)	
TOTAL	0.00	TRANSFERRED FROM CONTAINER CORP OF AMERICA	1,058.00
H R M LAND CO (HARRON, RICKARD AND MCCONE CO OF SOUTHERN CALIFORNIA AND CALAVAR CORP, TENANTS)	3.00	NAME CHANGED TO SMURFIT-STONE CONTAINER ENTERPRISES, INC	
SOLD TO SAVAGE, WILLIAM	-3.00	TRANSFERRED TO SMURFIT-STONE CONTAINER ENTERPRISES, INC	-1,058.00
TOTAL	0.00	TOTAL	0.00
HUGH W GRAHAM OR MARIA K GRAHAM, TRUSTEES OF THE GRAHAM FAMILY REVOCABLE TRUST DATED 3-6-91	6.00	JENKINS REALTY MUTUAL WATER CO (CLYDE H JENKINS, MINNIE R JENKINS, MARY WILCOX, RUBY F MARCHBANK, ROBERT B MARCHBANK, JOHN W ENGLAND, AND CONSUELLO ENGLAND, SHAREHOLDERS)	
TRANSFERRED FROM GRAHAM, HUGH W OR MARCIA K	6.00	SOLD TO SANTA FE SPRINGS, CITY OF	-8.00
SOLD TO ECOGAS, INC.	-6.00	TOTAL	0.00
TOTAL	0.00	JH AND SH INC (FORMERLY KNOWN AS JAN U WINE FOODS, INC)	
HUMPHRIES INVESTMENTS, INC (SEE LISTING UNDER COPP EQUIPMENT CO, INC)		TRANSFERRED FROM JAN-U-WINE FOODS, INC	15.00
HUNSAKER, RICHARD C		ASSIGNED TO SUSAN A. HYAN, TRUSTEE OF THE SUSAN A HYAN TRUST U/D/T 4/2/83 AND JAISOHN HYAN MARITAL Q-TIP TRUST AND UNITED CREDIT TRUST U/D/T 5/25/83	-15.00
SUCCESSOR TO MFD NORWALK	2.00	TOTAL	0.00
SOLD TO SANTA FE SPRINGS, CITY OF	-2.00	JOHNSTON, DELBERT L, CAROL J JOHNSTON, REX D JOHNSTON AND JUDITH A JOHNSTON	5.00
TOTAL	0.00	SUCCESSOR TO GARRETT, FREDDIE A AND VIVIAN MARIE	
HUNTINGTON PACIFIC CORP		SOLD TO BOOGAARD, JOHN JR, SUSAN PATRICIA BOOGAARD, CORNILIUS W BOOGAARD AND WILLA J BOOGAARD	-5.00
SUCCESSOR TO STONEBRIDGE EQUITIES CORP	10.00	TOTAL	0.00
SOLD TO CERRITOS, CITY OF	-10.00	JOHN WADE CO	1.00
TOTAL	0.00	SOLD TO LUCKY STORES, INC	-1.00
HUNTINGTON PARK, CITY OF	3,830.00	TOTAL	0.00
SUCCESSOR TO FIRST INTERSTATE BANK	8.00	JONES, CLIFTON S JR, INC	
SUCCESSOR TO KNEVELBAARD, WILLIE AND JOREEN	1.00	SUCCESSOR IN PART TO AVERY, MARGARET M (NOW KNOWN AS JONES CO, THE)	9.00
SUCCESSOR TO MIMIKI, GEORGE, ET AL	2.00	TRANSFERRED TO JONES CO, THE	-9.00
SUCCESSOR IN PART TO JAN U WINE FOODS, INC	12.00	TOTAL	0.00
TOTAL	3,853.00	JONES CO, THE (FORMERLY KNOWN AS JONES, CLIFTON S JR, INC)	9.00
HUYG, ALBERT AND MARIE	18.00	TRANSFERRED IN PART FROM LONG BEACH CONSTRUCTION CO	61.00
SOLD TO HUYG, CONRAD L AND MARIA	-18.00	SOLD TO MONTEBELLO LAND AND WATER COMPANY (7/26/2012)	-70.00
TOTAL	0.00	TOTAL	0.00
HUYG, CONRAD L AND MARIA		JONES, HENRY S AND MADELYNE	1.00
SUCCESSOR TO HUYG, ALBERT AND MARIE	18.00	CONDEMNED AND TRANSFERRED TO ABC UNIFIED SCHOOL DISTRICT	-1.00
SOLD TO COMPTON, CITY OF	-18.00	TOTAL	0.00
TOTAL	0.00	JONES, U STEWART AND DOROTHY E (TONY FERNANDES, TENANT)	1.00
HYAN, SUSAN A, TRUSTEE OF THE SUSAN A HYAN TRUST U/D/T 4/2/83 AND JAISOHN HYAN MARITAL Q-TIP TRUST AND UNITED CREDIT TRUST U/D/T 5/25/83	15.00	SOLD TO CERRITOS, CITY OF	-1.00
ASSIGNED FROM JH AND SH, INC	-15.00	TOTAL	0.00
SOLD TO COMMERCE HOTEL, LTD		JONGSMA, HAROLD AND MARY N	52.00
TOTAL	0.00	DEDICATED TO CERRITOS, CITY OF	-52.00
HYGENIC DAIRY FARMS, INC	0.00	TOTAL	0.00
TOTAL	0.00	JORDAN, W P (SEE LISTING UNDER VAN RUITEN, HENRY & MARY A, ETC)	
IDSINGA, PETE W (FORMERLY KNOWN AS IDSINGA, PETE AND ANNIE)	10.00	JORRITSMA, DAVE AND ELIZABETH	22.00
TRANSFERRED FROM IDSINGA, PETE W AND ANNIE	10.00	SOLD TO CERRITOS DISTRIBUTION ASSOCIATES II	-22.00
SOLD TO STONEBRIDGE EQUITIES CORP	-10.00		
TOTAL	0.00		
IDSINGA, PETE W AND ANNIE (NOW KNOWN AS IDSINGA, PETE W)	10.00		
TRANSFERRED TO IDSINGA, PETE W	-10.00		
TOTAL	0.00		
IMBERT, ALICE M	1.00		
SOLD TO LEE DEANE PRODUCTS, INC	-1.00		
TOTAL	0.00		
INDUSTRIAL ASPHALT OF CALIFORNIA, INC	93.00		
TRANSFERRED TO GULF OIL CORP	-93.00		
TOTAL	0.00		
INGLEWOOD, CITY OF	894.00		
SUCCESSOR TO ARMSTRONG, ROCK H	22.00		
SUCCESSOR TO EQUITY FUNDING DEVELOPMENT CORP	3.00		
SUCCESSOR IN PART TO BETTENCOURT, JACK R & BELLA	11.00		
SOLD TO DOWNEY, CITY OF	-930.00		

TOTAL	0.00	KLUG, J W DEVELOPMENT CO, INC	
JOSEPH, CHRISTINE		SUCCESSOR TO SNOZZI, LEO AND SYLVIA	42.00
(SEE LISTING UNDER WOLFSBERGER, HELEN)		SOLD TO PICO RIVERA, CITY OF	-42.00
JULEE MARGULIES METZ, JON SCHWARTZ AND		TOTAL	0.00
DARRIN MARGULIES		KNEVELBAARD, JAKE AND ANNA	40.00
TRANSFERRED FROM MARGULIES, KATHRYN AND	3.00	SOLD IN PART TO CENTURY CENTER MUTUAL	
SCHWARTZ, JON		WATER ASSOC	-10.00
TOTAL	3.00	SOLD IN PART TO CERRITOS, CITY OF	-30.00
JUNIOR WATER CO, INC	590.00	TOTAL	0.00
SOLD TO NORWALK, CITY OF	-590.00	KNEVELBAARD, WILLIE AND JOREEN	1.00
TOTAL	0.00	SOLD TO HUNTINGTON PARK, CITY OF	-1.00
KAISER AETNA		TOTAL	0.00
SUCCESSOR TO BOERSMA, SAM AND BERDINA	6.00	KNORRINGA, SIMON	10.00
SUCCESSOR TO FERREIRA, CAROLINA	30.00	SOLD TO ARTESIA REFORMED CHURCH	-10.00
SUCCESSOR TO GORZEMAN, JOE AND ELSIE	10.00	TOTAL	0.00
SUCCESSOR TO HAAS, VERNEY AND ADELYNE	4.00	KOETSIER, JOHN, JR	0.00
SUCCESSOR TO HOOGLAND, CORNELIUS AND ALICE	12.00	TOTAL	0.00
SUCCESSOR TO MAYFAIR SALES CO, INC	12.00	KOLSTAD, MYRON D	
SUCCESSOR TO VAN DAM, GERRIT AND GRACE	10.00	(SEE LISTING UNDER BOUMA, FRANK)	
SUCCESSOR IN PART TO BARTSMA, SAM AND BIRDIE	7.00	KONO, YOSHIO AND BARBARA	
DEDICATED IN PART TO CERRITOS, CITY OF	-84.00	(SEE LISTING UNDER MIMAKI, GEORGE)	
SOLD IN PART TO A E REALTY PARTNERS	-7.00	KOOLHAAS, LOUIS	10.00
TOTAL	0.00	SOLD TO MAIDEN FAIR CO	-10.00
KAISER, SAXTON AND STILES, INC		TOTAL	0.00
SUCCESSOR TO VANDER VEGT, BILL AND HENNY	14.00	KOOLHAAS, SIMON AND SOPHIE GRACE	7.00
SOLD TO STATE WIDE DEVELOPERS, INC	-14.00	SOLD TO ABC UNIFIED SCHOOL DISTRICT	-7.00
TOTAL	0.00	TOTAL	0.00
KALICO, INC	4.00	KOOPMANS, PETE	
SOLD TO SANTA FE SPRINGS, CITY OF	-4.00	(SEE LISTING UNDER GONSALVES, JACK, ETC)	
TOTAL	0.00	PARTITIONED FROM GONSALVES, JACK, JOE LUCAS,	
KAL KAN FOODS, INC	96.00	PETE KOOPMANS, MANUEL M SOUZA SR, MANUEL M	
SUCCESSOR TO THIRTY-THREE FORTY-FIVE EAST		SOUZA JR, FRANK M SOUZA, LOUIE J SOUZA AND	
FORTY-FIFTH STREET, INC	14.00	MARY A FERREIRA	11.00
SUCCESSOR TO QUALITY MEAT PACKING CO	30.00	SOLD TO MONTEBELLO, CITY OF	-11.00
MERGED WITH AND INTO: MARS PETCARE US INC.	-140.00	TOTAL	0.00
TOTAL	0.00	KOOT, NICK P	
KALUSTIAN, HAGOP	10.00	(SEE LISTING UNDER MYRND AHL, MARY)	
SOLD IN PART TO ASMUS, CONRAD E AND PHIL COOPER	-2.00	KOTAKE, ET AL	
SOLD IN PART TO GORDON, NORMAN W, ET AL	-8.00	(RUBY MOCHIDOME, GRACE ARATA, SEIGO KOTAKE,	
TOTAL	0.00	MASAO KOTAKE, AND WILLIAM KOTAKE)	
KAMPEN, FRITZ AND CLARE	11.00	SUCCESSOR TO KOTAKE, INC	76.00
CONDEMNED AND TRANSFERRED TO ABC UNIFIED	-11.00	SOLD IN PART TO KOTAKE, MASAO	-27.97
SCHOOL DISTRICT		SOLD IN PART TO KOTAKE, WILLIAM	-48.03
TOTAL	0.00	TOTAL	0.00
KAMPEN, HENRY		KOTAKE, INC	66.00
(SEE LISTING UNDER ESCOBAR, ANTHONY F AND EVAN M)		(MASAO KOTAKE, SEIGO KOTAKE, WILLIAM KOTAKE,	
KAMSTRA, WILLIAM AND BERTHA	28.00	DBA KOTAKE BROS, TENANTS)	
SOLD TO PRESLEY DEVELOPMENT CO	-28.00	SUCCESSOR TO UYEDA, MASARU, HAJIME HARASHIMA	10.00,
TOTAL	0.00	AND TADESHI UYEDA	
KAUFFMAN, L, CO, INC		SOLD TO KOTAKE, ET AL	-76.00
(SEE LISTING UNDER MEYBERG, LORRAINE K)		TOTAL	0.00
KAWAGUCHI, CHIGE AND MASAO	4.00	KOTAKE, MASAO	
(JUN FUKUSHIMA, TENANT)		SUCCESSOR IN PART TO KOTAKE, ET AL	27.97
(NOW KNOWN AS KAWAGUCHI, SUMIYE)		TRANSFERRED TO KOTAKE, MASAO AS TRUSTEE OF	-27.97
TRANSFERRED TO KAWAGUCHI, SUMIYE	-4.00	THE MASAO KOTAKE INTER VIVOS TRUST	
TOTAL	0.00	TOTAL	0.00
KAWAGUCHI, SUMIYE		KOTAKE, MASAO AS TRUSTEE OF THE MASAO KOTAKE	
(FORMERLY KNOWN AS KAWAGUCHI, CHIYE AND MASAO)		INTER VIVOS TRUST	
TRANSFERRED FROM KAWAGUCHI, CHIYE AND MASAO	4.00	SUCCESSOR TO KOTAKE, MASAO	27.97
SOLD TO LONG BEACH, CITY OF	-4.00	SOLD TO ECOGAS INC. (1/29/18)	-27.97
TOTAL	0.00	TOTAL	0.00
KIMM, JACOB R AND BONNIE	29.00	KOTAKE, WILLIAM	
SUCCESSOR TO HANSEN, RAYMOND AND MARY	10.00	SUCCESSOR IN PART TO KOTAKE, ET AL	48.03
DEDICATED IN PART TO CERRITOS, CITY OF	-29.00	SOLD TO CERRITOS, CITY OF	-48.03
SOLD IN PART TO CERRITOS, CITY OF	-10.00	TOTAL	0.00
TOTAL	0.00	KRUSE PROPERTIES CO	0.00
KING KELLY MARMALADE CO, INC		FORMERLY KNOWN AS KRUSE, WALTER G AND	
(SEE LISTING UNDER MAGNUSSON, ROBERTA W)		MRS WALTER G, AKA VERA M KRUSE)	
SUCCESSOR TO BOWEN, EDWARD H	13.00	KRUSE, WALTER G AND MRS WALTER G, AKA VERA M KRUSE	9.00
SUCCESSOR IN PART TO VIERRA, JOSEPH C & CAROLINE	9.00	SOLD TO PICO RIVERA, CITY OF	-9.00
SOLD TO BOWEN, JOHN H., TRUSTEE OF THE		TOTAL	0.00
JOHN H. BOWEN TRUST	-22.00	(NOW KNOWN AS KRUSE PROPERTIES CO	
TOTAL	0.00	WITH ZERO WATER RIGHTS)	
(KING) MRS PAUL Y HOMER	14.00	LAGUNA MAYWOOD MUTUAL WATER CO NO 1	1,283.00
SOLD TO SAN GABRIEL VALLEY WATER CO	-14.00	SOLD TO COMMERCE, CITY OF	-1,283.00
TOTAL	0.00	TOTAL	0.00
KINNE, ORAAN (MRS)	9.00	LA BRICKYARD, LLC	
(NICHOLAAS J MOONS, TENANT)		SUCCESSOR TO ATKINSON BRICK CO. (10-16-14)	9.00
(NOW KNOWN AS KINNE, EUNICE W)		TOTAL	9.00
TRANSFERRED TO KINNE, EUNICE W	-9.00	LA HABRA HEIGHTS COUNTY WATER DISTRICT	
TOTAL	0.00	SUCCESSOR TO LA HABRA HEIGHTS MUTUAL	
KINNE, EUNICE W		WATER CO	2,498.00
(FORMERLY KNOWN AS KINNE, ORAAN (MRS))		SUCCESSOR TO HATHAWAY, JOHN J.	8.00
TRANSFERRED FROM KINNE, ORAAN (MRS)	9.00	SUCCESSOR IN PART TO MARS PETCARE US, INC.	90.00
SOLD TO MCLAREN, VELMA AND ARLINE K NUZUM	-9.00	SUCCESSOR IN PART TO AQUA CAPITAL	
TOTAL	0.00	MANAGEMENT (5-1-14)	50.00
KIRK, MORRIS P AND SON, INC	62.00	SUCCESSOR TO ECOGAS INC	20.00
SOLD TO N L INDUSTRIES INC, METAL		SUCCESSOR TO ECO GAS INC	2.00
DIVISION WESTERN REGION	-62.00	TOTAL	2,668.00
TOTAL	0.00	LA HABRA HEIGHTS MUTUAL WATER CO	2,435.00

Central Basin Watermaster

SUCCESSOR IN PART TO UNION OIL CO OF CALIFORNIA	63.00	DECEASED, AND MINNIE MARGARET LAUTRUP	
SOLD TO LA HABRA HEIGHTS COUNTY WATER DISTRICT	-2,498.00	SOLD TO SANTA FE SPRINGS, CITY OF	-24.00
TOTAL	0.00	TOTAL	0.00
LA HACIENDA WATER CO	37.00	LEAL, FRANK C AND LOIS L	12.00
SOLD IN PART TO CERRITOS, CITY OF	-18.00	(D V DAIRY, TENANT)	
SOLD IN PART TO COMPTON, CITY OF	-18.00	DEDICATED TO CERRITOS, CITY OF	-12.00
SOLD TO PARK WATER COMPANY	-1.00	TOTAL	0.00
TOTAL	0.00	LECHASSEUR, EUGENE O AND LILLIAN P	2.00
LAKE CONSTRUCTION CO		(R A LECHASSEUR, TENANT)	
SUCCESSOR IN PART TO VAN RUITEN, JAKE AND JACOBA	2.00	SOLD TO LAKEWOOD, CITY OF	-2.00
SUCCESSOR IN PART TO VAN RUITEN, THOMAS G AND		TOTAL	0.00
INGRID K	7.00	LEE DEANE PRODUCTS, INC	0.00
SOLD TO FARMERS AND MERCHANTS TRUST CO OF L B	-9.00	SUCCESSOR TO IMBERT, ALICE M	1.00
TOTAL	0.00	SOLD TO SANTA FE SPRINGS, CITY OF	-1.00
LAKESWOOD, CITY OF	8,505.00	TOTAL	0.00
SUCCESSOR TO CHALLENGE CREAM & BUTTER ASSOC	117.00	LEE, HARLEY	
SUCCESSOR TO DANIELS, G A	1.00	(SEE LISTING UNDER BLACK, DELBERT G AND LENNIE O, ETC)	
SUCCESSOR TO DE CORDOVA, JUAN	21.00	(SEE ALSO LISTING UNDER WELLS, RICHARD A AND	
SUCCESSOR TO 11409 CARSON LTD (C/O SPONGBERG,		BEVERLY ANN, ETC)	
KIRKLAND AND BLACK)	2.00	LE FIEHL MANUFACTURING CO	0.00
SUCCESSOR TO GENERAL DYNAMICS CORP	540.00	TOTAL	0.00
SUCCESSOR TO HADLEY, WILLIAM H AND GRACE	4.00	LESCOULIE, ARMAND	
SUCCESSOR TO LECHASSEUR, EUGENE O AND LILLIAN P	2.00	(SEE LISTING UNDER SOUTHERN CALIFORNIA EDISON CO)	
SUCCESSOR TO MONTEREY ACRES MUTUAL WATER CO	102.00	LEWIS FOOD CO	
SUCCESSOR TO POHATAN CORP	10.00	SUCCESSOR TO EAGLE PICHER CO	113.00
SUCCESSOR TO SHOEMAKER PARTNER	8.00	SOLD TO NATIONAL CAN CORP	-113.00
SUCCESSOR TO TEIXEIRA, GEORGE S AND LAURA L	14.00	TOTAL	0.00
SUCCESSOR TO VAN DIEST, JENNIE, ET AL	16.00	LEWIS FOODS DIV C H B FOODS, INC	
SUCCESSOR TO VONS GROCERY STORES	6.00	(FORMERLY KNOWN AS LEWIS FOODS DIV NCC PET	
SUCCESSOR IN PART TO BOERE, EDNA	20.00	FOODS CORP)	
SUCCESSOR IN PART TO COUNTY WATER CO	22.00	TRANSFERRED FROM LEWIS FOODS DIV C H B FOODS, INC	113.00
SUCCESSOR IN PART TO GOLDEN WEST REFINING CO	400.00	(NOW KNOWN AS PERK/LEWIS FOODS DIV C H B FOODS)	
SUCCESSOR IN PART TO HILARIDES, JOHN AND MARIA	11.00	TRANSFERRED TO PERK LEWIS FOODS - DIV CHB FOODS	-113.00
SOLD TO DOWNEY, CITY OF	-438.00	TOTAL	0.00
SUCCESSOR IN PART TO GOLDEN WEST REFINING		LEWIS FOODS DIV NCC PET FOODS CORP	
COMPANY	60.00	(FORMERLY NATIONAL CAN CORP)	
SUCCESSOR TO MCLAREN, VELMA AND ARLINE K. NUZUM	9.00	TRANSFERRED FROM NATIONAL CAN CORP	113.00
TOTAL	9,432.00	(NOW KNOWN AS LEWIS FOODS DIV C H B FOODS, INC)	
LAKESWOOD PIPE CO, A PARTNERSHIP COMPOSED OF		TRANSFERRED TO LEWIS FOODS DIV C H B FOODS, INC	-113.00
ROBERT G FOREMAN, FRANK W AND JUNE E TYBUS		TOTAL	0.00
(LAKESWOOD PIPE SERVICE CO, TENANT)	10.00	L G G FAMILY TRUST	
SOLD TO SANTA FE SPRINGS, CITY OF	-10.00	SUCCESSOR TO MARTIN BROS CONTAINER AND	
TOTAL	0.00	TIMBER PRODUCTS CORP, THE	6.00
LAKESWOOD PROPERTIES		SOLD TO CERRITOS, CITY OF	-6.00
SUCCESSOR TO BUCKLEY, ARTHUR W AND MARIAN J	1.00	TOTAL	0.00
SUCCESSOR TO TROOST, FRED AND ANNIE	42.00	LIBERTY UTILITIES CORPORATION	
SUCCESSOR TO U S FINANCIAL	1.00	(FORMERLY KNOWN AS PARK WATER COMPANY)	
SOLD TO SPECIALTY SHOPPING CENTERS, INC	-43.00	TRANSFERRED FROM PARK WATER COMPANY	702.30
SOLD TO U S FINANCIAL	-1.00	SUCCESSOR TO AQUA CAPITAL MANAGEMENT L.P.	
TOTAL	0.00	(07/01/16)	120.00
LAMBROS, P BASIL		SUCCESSOR TO ECOGAS INC. (2/6/17)	27.00
(SEE LISTING UNDER CONTEAS, NICHOLAS C)		SUCCESSOR TO ECOGAS INC. (2/14/19)	11.00
LA MIRADA DRIVE IN THEATER		SUCCESSOR TF HIDDEN CREEKS, L.P. (1/6/20)	299.00
(SEE LISTING UNDER COWLITZ AMUSEMENTS, INC.)		TOTAL	1,159.30
LA MIRADA WATER CO	0.00	LIBERTY VEGETABLE OIL CO	11.00
TOTAL	0.00	SUCCESSOR IN PART TO RAVERA, MARY	12.00
LANDMARK ESTATES, INC		SUCCESSOR IN PART TO RELIANCE DAIRY FARMS	11.00
SUCCESSOR TO DE GROOT, PIER AND FAY	17.00	SOLD TO SANTA FE SPRINGS, CITY OF	-34.00
DEDICATED TO CERRITOS, CITY OF	-17.00	TOTAL	0.00
TOTAL	0.00	LINCOLN MEMORIAL PARK, INC	
LANGSLET, C ROBERT AND SON, INC		SUCCESSOR TO MEMORIAL PARKS, INC	34.00
SUCCESSOR TO BROWN, JOHN SCHOOLS OF CALIFORNIA	2.00	TOTAL	34.00
SUCCESSOR TO ERICKSON, JOHN E	2.00	LINWOOD HOMES, INC	
SUCCESSOR TO MURAKAWA, KIYOSHI AND SHIZUKO	0.00	SUCCESSOR TO DOTINGA, PETER AND TENA	7.00
SOLD IN PART TO PENDER, MARK L AND MARY VIRGINIA	-2.00	SUCCESSOR TO SIMAS, FRANK AND MABEL	9.00
SOLD TO WESTERN WATER CO	-2.00	SUCCESSOR TO VEENENDAAL, HENRIETTA	8.00
TOTAL	0.00	SUCCESSOR TO VEENENDAAL, HENRY AND HENRIETTA	6.00
LANGSTON, CALVIN E AND EDITH	1.00	DEDICATED TO CERRITOS, CITY OF	-30.00
SOLD TO CASA DEL AMO	-1.00	TOTAL	0.00
TOTAL	0.00	LITTLE LAKE CEMETERY DISTRICT	14.00
LANTING, S M AND ALICE	12.00	TOTAL	14.00
SOLD TO VAN RUITEN, PETE AND MARY	-12.00	LITTLE LAKE SCHOOL DISTRICT	0.00
TOTAL	0.00	TOTAL	0.00
LARWIN SOUTHERN CALIFORNIA, INC		LLOYDS BANK CALIFORNIA	
SUCCESSOR TO COELHO, JOE A, JR AND ISABEL	4.00	(SEE LISTING UNDER CORDEIRO, MARY)	
SUCCESSOR TO DE MELLO, MARY	13.00	LOMA FLORAL CO	
SUCCESSOR IN PART TO ALBERS, J N AND NELLIE	8.00	(SEE LISTING UNDER MIMAKI, GEORGE & MITSUKO AND	
DEDICATED TO CERRITOS, CITY OF	-25.00	YOSHIO & BARBARA KONO)	
TOTAL	0.00	LONG, MELVIN L AND STELLA M	2.00
LAUTENBACH, HENRY AND NELLIE H	13.00	CONDEMNED AND TRANSFERRED TO ABC UNIFIED	
SOLD TO BOERSMA, FRANK AND ANGIE	-13.00	SCHOOL DISTRICT	-2.00
TOTAL	0.00	TOTAL	0.00
LAUTRUP, NORMAN, AS EXECUTOR OF THE ESTATE		LONG BEACH, CITY OF	26,830.00
OF NELS LAUTRUP, DECEASED, AND MINNIE		SUCCESSOR TO CHERRYVALE WATER USERS ASSOC	11.00
MARGARET LAUTRUP	24.00	SUCCESSOR TO CONSERVATIVE WATER CO	3,306.00
APPORTIONED TO LAUTRUP, NORMAN AND IRMA	-24.00	SUCCESSOR TO DOMINGUEZ WATER CORP	100.00
TOTAL	0.00	SUCCESSOR TO DOMTAR GYPSUM INC	1,854.00
LAUTRUP, NORMAN AND IRMA		SUCCESSOR TO KAWAGUCHI, SUMIYE	4.00
APPORTIONED FROM LAUTRUP, NORMAN, AS	24.00	SUCCESSOR TO NORTH GATE GARDENS WATER CO	48.00
EXECUTOR OF THE ESTATE OF NELS LAUTRUP,		SUCCESSOR TO PIEDMONT HEIGHTS WATER CLUB	6.00

SUCCESSOR TO UNION PACIFIC RAILROAD CO	525.00	(SEE LISTINGS UNDER FERREIRA, MARY A AND JACK GONSALVES)	
SUCCESSOR TO FRANCIS, CAROL JEANNE, TRUSTEE OF THE CAROL JEANNE FRANCIS SEPARATE PROPERTY TRUST (06/30/2010)	8.00	PARTITIONED FROM GONSALVES, JACK, JOE LUCAS, PETE KOOPMANS, MANUEL M SOUZA SR, MANUEL M SOUZA JR, FRANK M SOUZA, LOUIE J SOUZA AND MARY A FERREIRA	7.00
TOTAL	32,692.00	SOLD TO SANTA FE SPRINGS, CITY OF	-7.00
LONG BEACH CONSTRUCTION CO		TOTAL	0.00
SUCCESSOR TO BOUMA, TED AND JEANETTE	17.00	LUCKY STORES, INC	
SUCCESSOR IN PART TO AVERY, MARGARET M	61.00	SUCCESSOR TO JOHN WADE CO	1.00
DEDICATED IN PART TO CERRITOS, CITY OF	-17.00	SOLD TO WALNUT CREEK CANNING CO	-1.00
TRANSFERRED IN PART TO JONES CO, THE	-61.00	TOTAL	0.00
TOTAL	0.00	LUER PACKING CO	
LOOGMAN, NICK J		(SEE LISTING UNDER PERRICONE, SAM)	
(SEE LISTING UNDER SMOORENBURG, WILLIAM)		LUETTO, JAKE J	10.00
LORENZ, FRANK		(ORANGE COUNTY NURSERY, INC, TENANT)	
(SEE LISTING UNDER OOSTEN, RALPH AND CAROLINE)		SOLD TO WESTPORT CERRITOS CO	-10.00
LOS ANGELES, CITY OF	15,000	TOTAL	0.00
SUCCESSOR IN PART TO CENTRAL BASIN MUNICIPAL WATER DISTRICT (5-30-14)	46.00	LUNDAY THAGARD OIL CO	212.00
SUCCESSOR TO AQUA CAPITAL MANAGEMENT L.P. (12-18-14)	1,500.00	TOTAL	212.00
SUCCESSOR TO AQUA CAPITAL MANAGEMENT L.P. (07/01/16)	690.00	LUOND, JOE	6.00
TOTAL	17,236.00	(FRIEDA ROETHLISBERGER, TENANT AS TO PORTION OF WATER RIGHTS)	
LOS ANGELES COUNTY DOWNEY REGIONAL PUBLIC RECREATION AREA AUTHORITY		SOLD TO MEINES, WILLIAM, LEO MITZELL, TITLE INSURANCE AND TRUST CO	-6.00
ASSIGNED FROM STAMPS, JAMES L, FOUNDATION, INC	354.00	TOTAL	0.00
ASSIGNED TO DOWNEY, CITY OF	-354.00	LUSCHER, JOHN AND FRIEDA	10.00
TOTAL	0.00	DEDICATED TO CERRITOS, CITY OF	-10.00
LOS ANGELES COUNTY LAKEWOOD GOLF (NON PARTY)	0.00	TOTAL	0.00
TOTAL	0.00	LUSSMAN, PAUL H JR & ANN AND SIGFRIED & TRINA L BINGGELI (PAUL'S DAIRY, TENANT)	6.00
LOS ANGELES COUNTY	590.00	(NOW KNOWN AS LUSSMAN, PAUL H JR, ET ALL)	
(NOW KNOWN AS LOS ANGELES COUNTY LA MIRADA GOLF COURSE)		TRANSFERRED TO LUSSMAN, PAUL H JR, ET ALL	-6.00
TRANSFERRED TO LOS ANGELES COUNTY LA MIRADA GOLF COURSE	-590.00	TOTAL	0.00
TOTAL	0.00	LUSSMAN, PAUL H JR, ET AL	
LOS ANGELES COUNTY LA MIRADA GOLF COURSE (FORMERLY KNOWN AS LOS ANGELES COUNTY)		(FORMERLY KNOWN AS LUSSMAN, PAUL H JR & ANN, AND SIEGFRIED & TRINA L BINGGELI (PAULS DAIRY, TENANT))	
TRANSFERRED FROM LOS ANGELES COUNTY (NOW KNOWN AS LOS ANGELES COUNTY RANCHO LOS AMIGOS)	590.00	TRANSFERRED FROM LUSSMAN, PAUL H JR & ANN, AND SIEGFRIED & TRINA L BINGGELI (PAUL'S DAIRY, TENANT)	6.00
TRANSFERRED TO LOS ANGELES COUNTY RANCHO LOS AMIGOS	-590.00	SUCCESSOR TO BELLENBAUM, E F AND MARIE P	1.00
TOTAL	0.00	TOTAL	7.00
LOS ANGELES COUNTY RANCHO LOS AMIGOS (FORMERLY KNOWN AS LOS ANGELES COUNTY LA MIRADA GOLF COURSE)		LUTHERAN CHURCH	
TRANSFERRED FROM LOS ANGELES COUNTY LA MIRADA GOLF COURSE	590.00	SUCCESSOR IN PART TO GIACOMI, ALFRED AND JENNIE	15.00
SOLD IN PART TO DOWNEY, CITY OF	-100.00	SOLD TO CERRITOS, CITY OF	-15.00
TOTAL	490.00	TOTAL	0.00
LOS ANGELES COUNTY SANITATION DISTRICT NO 2		LUXURY HOMES, INC	
SUCCESSOR TO VERBURG, KLAASJE (MRS)	10.00	SUCCESSOR TO BOOTSMA, BERNARD WILLIAM, CARRIE AGNES VAN DAM AND GLADYS MARIE ROMBERG	10.00
SUCCESSOR TO WILLIAMS, RALPH P AND MARY	11.00	DEDICATED TO CERRITOS, CITY OF	-10.00
DEDICATED TO CERRITOS, CITY OF	-21.00	TOTAL	0.00
TOTAL	0.00	LYNWOOD, CITY OF	4,990.00
LOS ANGELES COUNTY WATERWORKS DISTRICT NO 1	90.00	SUCCESSOR TO FLETCHER, LYNN AND ALBERT	32.00
SOLD TO SOUTHERN CALIFORNIA WATER CO	-90.00	SUCCESSOR TO LYNWOOD GARDENS MUTUAL WATER CO	164.00
TOTAL	0.00	SUCCESSOR TO MOBIL OIL CO	138.00
LOS ANGELES COUNTY WATERWORKS DISTRICT NO 10	674.00	SUCCESSOR TO SULLY MILLER CONTRACTING CO	13.00
SOLD TO SOUTHERN CALIFORNIA WATER CO	-674.00	TOTAL	5,337.00
TOTAL	0.00	LYNWOOD GARDENS MUTUAL WATER CO	164.00
LOS ANGELES COUNTY WATERWORKS DISTRICT NO 16	330.00	SOLD TO LYNWOOD, CITY OF	-164.00
SOLD TO SOUTHERN CALIFORNIA WATER CO	-330.00	TOTAL	0.00
TOTAL	0.00	LYNWOOD PARK MUTUAL WATER CO	222.00
LOS ANGELES PAPER BOX AND BOARD MILLS	257.00	TOTAL	222.00
SOLD TO NATIONAL OFFSETS, INC.	-257.00	LYON, WM, DEVELOPMENT CO, INC	
TOTAL	0.00	SUCCESSOR TO SOUTHLAND LUTHERAN HOME	8.00
LOS ANGELES UNION STOCKYARDS CO	0.00	SOLD TO BELLFLOWER HOME GARDEN WATER CO	-8.00
TOTAL	0.00	TOTAL	0.00
LOS NIETOS TRACT 6192 WATER CO (NAME CHANGED TO MUTUAL WATER OWNERS ASSOC OF LOS NIETOS)	39.00	MACK, JEROME D AND JOYCE	
TRANSFERRED TO MUTUAL WATER OWNERS ASSOC OF LOS NIETOS	-39.00	(SEE LISTING UNDER MOSS, D S & LILLIAN AND JEROME D & JOYCE MACK)	
TOTAL	0.00	MAGNUSSON, ROBERTA M	12.00
LOURENCO, ALDEN		(KING KELLY MARMALADE CO, TENANT)	
(SEE LISTING UNDER PINHEIRO, A C AND MARY M)		SOLD TO BOWEN, EDWARD H	-12.00
LOWELL JOINT SCHOOL DISTRICT	0.00	TOTAL	0.00
TOTAL	0.00	MAIDEN FAIR CO	
LU, DON C S & SHEILA C (HUSBAND AND WIFE AS JOINT TENANTS) AND JIH SHEN & YU HWA CHIANG (HUSBAND AND WIFE AS JOINT TENANTS)		SUCCESSOR TO KOOLHAAS, LOUIS	10.00
SUCCESSOR IN PART TO BOER, HENRY AND ANNIE	1.00	DEDICATED TO CERRITOS, CITY OF	-10.00
DON C S & SHEILA C LU (HUSBAND AND WIFE AS JOINT TENANTS) QUITCLAIMED THEIR SHARE TO JIH-SHEN AND YU-HWA CHIANG (HUSBAND AND WIFE AS JOINT TENANTS)	-1.00	TOTAL	0.00
TOTAL	0.00	MANCEBO, ANTHONY	0.00
LUCAS, JOE		MAPE INDUSTRIES	
		SUCCESSOR TO SAITO, JAMES H AND YOSHINO	2.00
		SOLD TO FEDERATED DEPARTMENT STORES, INC	-2.00
		TOTAL	0.00
		MARCHBANK, ROBERT B AND RUBY F	
		(SEE LISTING UNDER JENKINS REALTY MUTUAL WATER CO)	
		MARCROFT, HAROLD AND MARJORIE	6.00
		(NOBLE G DANIELS, TENANT)	
		SOLD TO MOSKOWITZ, IRVING	-6.00
		TOTAL	0.00
		MARCUSSON, FLOYD G	
		(SEE LISTING UNDER SYKES REALTY CO)	

Central Basin Watermaster

MARGULIES, KATHRYN AND SCHWARTZ, JON SUCCESSOR TO ROSING, LENORE INTER VIVOS TRUST (6-17-15)	3.00		SOLD TO CARMENITA COMMERCE CENTER TOTAL	-54.00 0.00
TRANSFERRERED TO JULEE MARGULIES METZ, JON SCHWARTZ AND DARRIN MARGULIES TRUST TOTAL	-3.00 0.00		MELLANO, G SUCCESSOR TO MURR, ETTA (NOW KNOWN AS MELLANO, G ET AL) TRANSFERRED TO MELLANO, G ET AL TOTAL	10.00 3.00 -13.00 0.00
MARLOWE, WALTER AND EDNA DEDICATED TO CERRITOS, CITY OF TOTAL	1.00 -1.00 0.00		MELLANO, G, ET AL (FORMERLY MELLANO, G) TRANSFERRED FROM MELLANO, G SOLD TO S & M MELLANO 1036 PACIFIC LLC (5/24/18) SOLD TO WALNUT PARK MUTUAL WATER COMPANY (5/24/18) TOTAL	13.00 -4.33 -8.67 0.00
MARRIOTT CORP SUCCESSOR TO RAVERA, ZELMA SOLD TO SANTA FE SPRINGS, CITY OF TOTAL	2.00 -2.00 0.00		MELLEMA, WILBUR (SEE LISTING UNDER WEISS, MORRIS AND BESSIE)	
MARS PETCARE US, INC. MERGED FROM: KAL KAN FOODS, INC. SOLD IN PART TO NORWALK, CITY OF SOLD IN PART TO LA HABRA HEIGHTS COUNTY WATER DISTRICT TOTAL	-140.00 -50.00 -90.00 0.00		MELLEMA, WILBUR AND MARY (SEE LISTING UNDER MURPHY, ELMO D AND EVELENE B)	
MARSHBURN, INC (SEE LISTING UNDER MEL, INC.)			MEMORIAL PARKS, INC SOLD TO LINCOLN MEMORIAL PARK, INC TOTAL	34.00 -34.00 0.00
MARTIN BROS CONTAINER AND TIMBER PRODUCTS CORP, THE SOLD TO L G G FAMILY TRUST TOTAL	6.00 -6.00 0.00		MERRICK, LYMAN B AND GLADYS L SOLD TO PICO COUNTY WATER DISTRICT TOTAL	14.00 -14.00 0.00
MARTIN, MARY SOLD TO CALIFORNIA, STATE OF (DIVISION OF HWY) SUCCESSOR TO CALIFORNIA, STATE OF (DIV OF HWY) TRANSFERRED TO BAKER, MARY TOTAL	28.00 -28.00 28.00 -28.00 0.00		METROPOLITAN STATE HOSPITAL OF THE STATE OF CALIFORNIA DEPARTMENT OF MENTAL HYGIENE (SEE LISTING UNDER CALIFORNIA, STATE OF)	
MATHIAS, ANTONIO AND MARY SOLD TO MAYWOOD MUTUAL WATER CO NO 3 TOTAL	13.00 -13.00 0.00		METRO WATER SYSTEMS NAME CHANGED FROM METRO-H2O TRANSFERRED FROM METRO H2O SOLD TO SAN GABRIEL VALLEY WATER COMPANY TOTAL	4.07 -4.07 0.00
MAUSOLEUM PARK, INC AND SUN HOLDING CORP (NOW KNOWN AS ANGELES ABBEY MEMORIAL PARK, INC) TRANSFERRED TO ANGELES ABBEY MEMORIAL PARK, INC TOTAL	4.00 -4.00 0.00		METRO-H2O SUCCESSOR TO HATHAWAY, JESSE R. (12-4-13) (NAME CHANGED TO METRO WATER SYSTEMS) TRANSFERRED TO METRO WATER SYSTEMS TOTAL	4.07 -4.07 0.00
MAYFAIR SALES CO, INC SUCCESSOR TO SCHUURMAN, JOHN AND ISABEL SOLD TO KAISER AETNA TOTAL	12.00 -12.00 0.00		METZGER, F N TOTAL	0.00 0.00
MAYWOOD MUTUAL WATER CO NO 1 TOTAL	741.00 741.00		MESA BERGER CO SUCCESSOR TO EUCLID BALL CO SOLD TO SAFEWAY STORES, INC TOTAL	14.00 -14.00 0.00
MAYWOOD MUTUAL WATER CO NO 2 SUCCESSOR TO GONSALVES, MARY SUCCESSOR TO CHANSALL MUTUAL WATER CO TOTAL	806.00 25.00 81.00 912.00		MEYBERG, LORRAINE K (L KAUFFMAN CO, INC, TENANT) SOLD TO MAYWOOD MUTUAL WATER CO NO 3 TOTAL	65.00 -65.00 0.00
MAYWOOD MUTUAL WATER CO NO 3 SUCCESSOR TO CLOUGHERTY PACKING CO SUCCESSOR TO GLEN HAGEN DEVELOPMENT CO SUCCESSOR TO MATHIAS, ANTONIO AND MARY SUCCESSOR TO MEYBERG, LORRAINE K SUCCESSOR TO SANTA FE SPRINGS PROPERTIES SUCCESSOR TO SCHILDER, BEN, JR, AND ANNA SUCCESSOR TO VISSER BROTHERS PROPERTIES SUCCESSOR IN PART TO ALBERS, J N AND NELLIE SUCCESSOR IN PART TO PADDISON, EDWARD AND GRACE M SUCCESSOR IN PART TO RELIANCE DAIRY FARMS SUCCESSOR IN PART TO UNION OIL CO OF CALIFORNIA SUCCESSOR IN PART TO VAN RUITEN, PETE AND MARY SUCCESSOR IN PART TO ZIVELONGHI, GEORGE AND ANTONIO SOLD IN PART TO CERRITOS, CITY OF TOTAL	1,126.00 64.00 11.00 13.00 65.00 46.00 22.00 8.00 76.00 10.00 17.00 63.00 34.00 52.00 -200.00 1,407.00		MEYER INDUSTRIAL PROPERTIES, INC SUCCESSOR TO MIYOSHI, GLENN, YOSAKU, MASAYO, HARUO, AND MASARU SOLD TO OCCIDENTAL LIFE INS CO OF CALIFORNIA TOTAL	8.00 -8.00 0.00
MCDOWELL CRAIG (PROPERTY) SUCCESSOR TO MODERN IMPERIAL CO (PROPERTY) TOTAL	0.00 0.00		MFD NORWALK SUCCESSOR TO FRANCIOSI, GUISEPPY AND ALICE SOLD TO HUNSAKER, RICHARD C TOTAL	2.00 -2.00 0.00
MCLAREN, VELMA AND ARLINE K NUZUM SUCCESSOR TO KINNE, EUNICE W SOLD TO LAKEWOOD, CITY OF TOTAL	9.00 -9.00 0.00		MICHAEL, C, INC SUCCESSOR TO NOTTINGHAM, MABEL E SOLD TO CERRITOS, CITY OF TOTAL	20.00 -20.00 0.00
MEINES, WILLIAM, LEO MITZELL, TITLE INSURANCE TRUST CO SUCCESSOR TO LUOND, JOE APPORTIONED TO MEINES, WILLIAM AND MARGARET APPORTIONED TO MITZELL, LEO APPORTIONED TO TITLE INSURANCE AND TRUST CO TOTAL	6.00 -2.00 -2.00 -2.00 0.00		MIDLAND PARK WATER TRUST SOLD TO COMPTON, CITY OF TOTAL	57.00 -57.00 0.00
MEINES, WILLIAM AND MARGARET APPORTIONED FROM MEINES, WILLIAM, LEO MITZEL, TITLE INSURANCE AND TRUST CO SOLD TO WESTERN REALCO TOTAL	2.00 -2.00 0.00		MIDWAY GARDENS MUTUAL ASSOC SUCCESSOR TO CITY FARMS MUTUAL WATER CO NO 2 SUCCESSOR IN PART TO BOERE, EDNA SOLD TO PARAMOUNT, CITY OF TOTAL	47.00 12.00 28.00 -87.00 0.00
MEIER, LINDA RANDALL (SEE LISTING UNDER RANDALL, VILLIS FAMILY TRUST)			MIMAKI, GEORGE & MITSUKO AND YOSHIO & BARBARA KONO (LOMA FLORAL CO, TENANT) (NOW KNOWN AS MIMAKI, GEORGE, ET AL) TRANSFERRED TO MIMAKI, GEORGE, ET AL TOTAL	10.00 -10.00 6.00 -6.00 0.00
MEL, INC (MARSHBURN, INC, TENANT) (NOW KNOWN AS MEL, INC (VINCE FARMS, INC, TENANT) TRANSFERRED TO MEL, INC (VINCE FARMS, INC, TENANT) TOTAL	54.00 -54.00 0.00		MILLER, WILLIS L TOTAL	0.00 0.00
MEL, INC (VINCE FARMS, INC, TENANT) TRANSFERRED FROM MEL, INC (MARSHBURN, INC, TENANT)	54.00		MILESKI, DAVE SUCCESSOR TO HAMBARIAN, FRED SOLD TO CERRITOS, CITY OF TOTAL	2.00 -2.00 0.00
			MIMAKI, GEORGE, ET AL (FORMERLY KNOWN AS MIMAKI, GEORGE & MITSUKO AND YOSHIO & BARBARA KONO (LOMA FLORAL CO, TENANT)	2.00

TRANSFERRED FROM MIMAKI, GEORGE & MITSUKO AND YOSHIO & BARBARA KONO (LOMA FLORAL CO, TENANT) SOLD TO HUNTINGTON PARK, CITY OF	2.00 -2.00		MOSKOWITZ, IRVING SUCCESSOR TO MARCROFT, HAROLD AND MARJORIE SOLD TO HORSESHOE CATTLE CO	6.00 -6.00
TOTAL	0.00		TOTAL	0.00
MITCHELL, RAY (SEE LISTING UNDER CORP OF THE PRESIDING BISHOP OF THE CHURCH OF JESUS CHRIST OF LATTER DAY SAINTS, (SEE ALSO LISTING UNDER RUGGIERI, FRANK & VADA AND DAVID & FAY SELDEEN)			MOSS, D S & LILLIAN AND JEROME D & JOYCE MACK SOLD TO SMITH, RALPH E, ET AL	4.00 -4.00
MITSUUCHI, FUMIKO, AKA MARY MITSUUCHI (Z VAN SPANJE, TENANT AS TO ONE ACRE FOOT) TRANSFERRED TO MITSUUCHI, MARY F TRUST	11.00 -11.00		TOTAL	0.00
TOTAL	0.00		MOUNTAIN VIEW DAIRIES, INC DEDICATED TO CERRITOS, CITY OF VIA BECHLER CORP AND PACIFIC COAST PROPERTIES	54.00 -54.00
MITSUUCHI, MARY F TRUST TRANSFERRED FROM MITSUUCHI, FUMIKO, AKA MARY MITSUUCHI	11.00		TOTAL	0.00
TOTAL	11.00		MUELLER, JULES A AND DAVID M REED SUCCESSOR TO FARRIES, KENNETH A AND WANDA SOLD TO DAUGHERTY, JULES E AND HATTIE L	1.00 -1.00
MITZELL, LEO APPORTIONED FROM MEINES, WILLIAM, LEO MITZELL, TITLE INSURANCE AND TRUST CO SOLD TO ULLRICH PROPERTIES	2.00 -2.00		TOTAL	0.00
TOTAL	0.00		MURAKAWA, KIYOSHI AND SHIZUKO SOLD TO LANGSLET, C ROBERT AND SON, INC	0.00 0.00
MIYASAKI, YONEICHI TOTAL	0.00 0.00		TOTAL	0.00
MIYOSHI, GLENN, YOSAKU MIYOSHI, MASAYO MIYOSHI, HARUO MIYOSHI AND MASARU MIYOSHI, DBA AS MIYOSHI BROS SOLD TO MEYER INDUSTRIAL PROPERTIES, INC	8.00 -8.00		MURATA, DAISAKU, FUI MURATA, HATSUYE MURATA, KENJI MURATA, SETSUKO MURATA AND TAKEO MURATA (NOW KNOWN AS MURATA, DAISAKU, ET AL) TRANSFERRED TO MURATA, DAISAKU, ET AL	12.00 -12.00
TOTAL	0.00		TOTAL	0.00
MOBIL OIL CORP (FORMERLY KNOWN AS SOCONY MOBILE OIL CO, INC) TRANSFERRED FROM SOCONY MOBIL OIL CO, INC SOLD TO LYNWOOD, CITY OF	138.00 -138.00		MURATA, DAISAKU, ET AL (FORMERLY KNOWN AS MURATA, DAISAKU, FUI MURATA, HATSUYE MURATA, KENJI MURATA, SETSUKO MURATA AND TAKEO MURATA) TRANSFERRED FROM MURATA, DAISAKU, FUI MURATA, HATSUYE MURATA, KENJI MURATA, SETSUKO MURATA, AND TAKEO MURATA	12.00 -12.00
TOTAL	0.00		SOLD TO DOWNEY, CITY OF	-12.00
MOCHO, JEAN AND MICHEL PLAA SOLD TO TITLE INSURANCE AND TRUST CO	9.00 -9.00		TOTAL	0.00
TOTAL	0.00		MURATA, KENJI (SEE LISTING UNDER SOUTHERN CALIFORNIA EDISON CO)	18.00
MODERN IMPERIAL CO SOLD TO MCDOWELL CRAIG (PROPERTY)	57.00 -0.00		MURPHY, ELMO D AND EVELENE B (MORRIS AND BESSIE WEISS, WILBUR AND MARY MELLEMA, TENANTS)	6.00 16.00
SOLD TO SMITH, RALPH E, ET AL	-57.00		SUCCESSOR TO WEISS, MORRIS	6.00
TOTAL	0.00		SUCCESSOR TO WEISS, MORRIS AND BESSIE	16.00
MONTEBELLO, CITY OF SUCCESSOR TO CHAPIN, MAYNARD W, EXECUTOR OFHUGH L CHAPIN ESTATE	208.00 29.00 11.00		SOLD TO BELINDA WESTERN CO	-6.00
SUCCESSOR IN PART TO KOOPMANS, PETE	132.50		SOLD TO COAST PACKING CO	-24.00
SUCCESSOR IN PART TO PARK WATER CO			SOLD TO FRAMPTON, HARVEY	-10.00
SUCCESSOR IN PART TO SOUZA, MANUEL M SR, MANUEL M SOUZA JR, FRANK M SOUZA AND LOUIE J SOUZA	6.00		TOTAL	0.00
TOTAL	386.50		MURPHY RANCH MUTUAL WATER CO SOLD TO SOUTHWEST SUBURBAN WATER CO	461.00 -461.00
MONTEBELLO, CITY OF GOLF (SEE LISTING UNDER MONTEBELLO, CITY OF)			TOTAL	0.00
MONTEBELLO LAND AND WATER CO SUCCESSOR TO VAN DAM, CORNELIUS A AND FLORENCE	1,592.00 32.00		MURR, ETTA SOLD TO MELLANO, G AND HARRY M	3.00 -3.00
SUCCESSOR TO JONES COMPANY, THE (7/26/2012)	70.00		TOTAL	0.00
SUCCESSOR TO FRAMPTON, HARVEY (10-28-2013)	10.00		MURRAY, R B AND GLADYS J TOTAL	0.00 0.00
SUCCESSOR TO FRAMPTON, WILLAM H (10-28-2013)	25.00		MUSSACHIA, CARL A, FRANCIS J MUSSACHIA, ANTHONY G MUSSACHIA JR, ANNA MARIE CAOLE AS TO UNDIVIDED ONE FOURTH INTEREST	8.00 -2.00
SUCCESSOR TO AQUA CAPITAL MANAGEMENT L.P. (07/01/15)	100.00		SUCCESSOR TO MUSSACHIA, TONY G AND ANNA M DEDICATED IN PART TO CERRITOS, CITY OF	8.00 -2.00
SUCCESSOR TO VERNON ENVIRONMENTAL RESPONSE TRUST	62.00		SOLD IN PART TO SANTA FE SPRINGS, CITY OF	-6.00
TOTAL	1,891.00		TOTAL	0.00
MONTEREY ACRES MUTUAL WATER CO SOLD TO LAKEWOOD, CITY OF	102.00 -102.00		MUSSACHIA, TONY G AND ANNA M SOLD TO MUSSACHIA, CARL A, FRANCIS J MUSSACHIA, ANTHONY G MUSSACHIA JR, ANNA MARIE CAOLE AS TO UNDIVIDED ONE FOURTH INTEREST	8.00 -8.00
TOTAL	0.00		TOTAL	0.00
MONTGOMERY ROSS FISHER, INC SUCCESSOR TO GOEDHART, HARRY N, ETC SOLD TO SUMA HOMES, INC AND NOVA HOMES, INC	17.00 -17.00		MUTUAL WATER OWNERS ASSOC OF LOS NIETOS (NAME CHANGED FROM LOS NIETOS TRACT 6192 WATER CO) TRANSFERRED FROM LOS NIETOS TRACT 6192 WATER CO	39.00 -39.00
TOTAL	0.00		SOLD TO SAN GABRIEL VALLEY WATER CO	-39.00
MOONS, NICHOLAAS J (SEE LISTING UNDER KINNE, ORAAN (MRS))			TOTAL	0.00
MOORE, ALEXANDER AND BETTY L SOLD TO WEST PAC, LTD	13.00 -13.00		MYRND AHL, MARY (NICK P KOOT, TENANT) SOLD TO GULF OIL CO	9.00 -9.00
TOTAL	0.00		TOTAL	0.00
MOORE, NEAL TOTAL	0.00 0.00		NAKAMURA, SAM AND TOKIKO SOLD TO EMOTO, JOHN H AND SHIZUKO	2.00 -2.00
MOOSCHEKIAN, ALYCE TOTAL	0.00 0.00		TOTAL	0.00
MOOSCHEKIAN, REUBEN SOLD TO DOWNEY, CITY OF	12.00 -12.00		NANCY DEE KEANE LIVING TRUST SUCCESSOR IN PART TO ZANE LIVING TRUST (2/20/2013)	4.00 4.00
TOTAL	0.00		TOTAL	4.00
MORIARTY, W PATRICK SUCCESSOR TO DAON CORP SOLD TO COMMERCE, CITY OF	656.00 -656.00		NATIONAL CAN CORP SUCCESSOR TO LEWIS FOOD CO (NOW KNOWN AS LEWIS FOODS DIV NCC PET FOODS CORP)	113.00
TOTAL	0.00		TRANSFERRED TO LEWIS FOODS DIV NCC PET FOODS CORP	-113.00
MORRIS, WILLIAM R (SEE ALSO LISTING UNDER ASSOCIATED SOUTHERN INVESTMENT CO)	1.00		TOTAL	0.00
SOLD TO DE CORDOVA, JUAN	-1.00		NATIONAL OFFSETS, INC. SUCCESSOR TO LOS ANGELES PAPER BOX AND BOARD MILLS	257.00
TOTAL	0.00		SOLD TO AQUA CAPITAL MANAGEMENT LP	-257.00

Central Basin Watermaster

TOTAL	0.00	SUCCESSOR IN PART TO VERNON, CITY OF (3/18/2013)	500.00
NATIONWIDE PROPERTY DEVELOPMENT CO INC		TOTAL	2,273.00
SUCCESSOR IN PART TO SWIFT AND CO	742.00	NORWALK-LA MIRADA CITY SCHOOL DISTRICT	288.00
SOLD IN PART TO PICO COUNTY WATER DISTRICT	-600.00	(NOW KNOWN AS NORWALK-LA MIRADA UNIFIED SCHOOL DISTRICT)	
SOLD IN PART TO SANTA FE SPRINGS, CITY OF	-142.00	TRANSFERRED TO NORWAL-LA MIRADA UNIFIED SCHOOL DISTRICT	-288.00
TOTAL	0.00	TOTAL	0.00
NAUTA, LEO		NORWALK LA MIRADA UNIFIED SCHOOL DISTRICT (FORMERLY KNOWN AS NORWALK-LA MIRADA CITY SCHOOL DISTRICT)	
(SEE LISTING UNDER OSINGA, JOHN)		TRANSFERRED FROM NORWALK-LA MIRADA UNIFIED SCHOOL DISTRICT	288.00
NAUTA, PETE		SUCCESSOR IN PART TO EXCELSIOR UNION HIGH SCHOOL DISTRICT	142.00
(SEE LISTING UNDER VANDENBERG, JACOB AND ANNA)		SOLD TO PARK WATER CO	-52.00
NAVA CONSTRUCTION CO		TOTAL	378.00
SUCCESSOR TO SYTSMA, ANDY AND DOROTHY DEDICATED TO CERRITOS, CITY OF	16.00	NORWALK MOBILE LODGE (SEE LISTING UNDER FLESCHE, ELIZABETH, ETC)	
TOTAL	0.00	NOTTINGHAM, MABEL E (LESLIE NOTTINGHAM, TENANT)	20.00
NELLES, FRED C, SCHOOL FOR BOYS OF THE STATE OF CALIFORNIA DEPT. OF THE YOUTH AUTHORITY (SEE LISTING UNDER CALIFORNIA, STATE OF)	11.00	SOLD TO MICHAEL, C INC	-20.00
NELSON, OTELIA AND ROBERT (SHELTER SUPERIOR DAIRY, TENANT)		TOTAL	0.00
SOLD TO BELLFLOWER HOME GARDEN WATER CO	-11.00	NUZUM, ARLINE K (SEE LISTING UNDER MCLAREN, VELMA AND ARLINE K NUZUM)	
TOTAL	0.00	OCCIDENTAL LIFE INSURANCE CO OF CALIFORNIA SUCCESSOR TO MEYER INDUSTRIAL PROP INC	8.00
NEW ENGLAND LIFE INSURANCE CO		SOLD TO FIRST INTERSTATE BANK	-8.00
SUCCESSOR IN PART TO RAVERA, MARY	19.00	TOTAL	0.00
SOLD TO DUNN INDUSTRIAL PROPERTIES CORP	-19.00	OFFINGA, WILLIAM AND SON, INCLUDING SIDNEY OFFINGA (SEE LISTING UNDER BOER, HENRY)	
TOTAL	0.00	SUCCESSOR IN PART TO BOER, HENRY AND ANNIE	26.00
NEW ENGLAND MUTUAL LIFE INSURANCE CO		SOLD IN PART TO NEWPORT SHORES BUILDERS	-12.00
SUCCESSOR TO WESTERN REALCO	2.00	SOLD IN PART TO SANTA FE SPRINGS, CITY OF	-14.00
TOTAL	2.00	TOTAL	0.00
NEW LIFE COMMUNITY CHURCH (FORMERLY KNOWN AS ARTESIA REFORMED CHURCH)		OGDEN, CLAUDIA	
TRANSFERRED FROM ARTESIA REFORMED CHURCH	10.00	SUCCESSOR TO STAAT, HERMAN F AND CHARLOTTE H	2.00
SOLD TO SANTA FE SPRINGS, CITY OF	-10.00	SOLD TO TE VELDE, HARM AND ZWAANTINA	-2.00
TOTAL	0.00	TOTAL	0.00
NEWARK GROUP, INC., THE		OLIVE LAWN MEMORIAL PARK, INC	11.00
SUCCESSOR TO FEDERAL PAPER BOARD CO, INC	757.00	SOLD TO SOUTHWEST WATER CO	-11.00
SOLD IN PART TO AQUA CAPITAL MANAGEMENT LP	-200.00	TOTAL	0.00
SOLD IN PART TO AQUA CAPITAL MANAGEMENT LP	-200.00	OLTMANS CONSTRUCTION CO	
SOLD IN PART TO AQUA CAPITAL MANAGEMENT LP (11-9-2011)	-100.00	SUCCESSOR TO RIOS, REBECCA & RIOS, JESUS & RIOS, ERASMO	3.00
SOLD IN PART TO PARK WATER COMPANY (11-20-2013)	-100.00	TOTAL	3.00
TOTAL	157.00	OMEGA OU1/OU3 LLC	
NEWPORT SHORES BUILDERS		SUCCESSOR FROM OMEGA OU2 LLC	0.50
SUCCESSOR TO ROCHA, FRANK J JR AND ELSIE M	10.00	TOTAL	0.50
SUCCESSOR IN PART TO OFFINGA, WILLIAM AND SON, INCLUDING SIDNEY OFFINGA	12.00	OMEGA OU2, LLC	
DEDICATED TO CERRITOS, CITY OF	-22.00	TRANSFERRED FROM OU2 ENVIRONMENTAL REMEDIATION TRUST	7.97
TOTAL	0.00	SOLD TO OMEGA OU1/OU3 LLC	-0.50
N I INDUSTRIES, INC (FORMERLY KNOWN AS NORRIS INDUSTRIES, INC)		TOTAL	7.47
TRANSFERRED FROM NORRIS INDUSTRIES INC	138.00	O N K FARMS	
SOLD TO AQUA CAPITAL MANAGEMENT LP	-138.00	SUCCESSOR TO CHIKAMI, SHIGERU AND JACK	8.00
TOTAL	0.00	TOTAL	8.00
NIEKERK, SIMON S AND ROSE (NIEKERK HAY CO, TENANT)	3.00	OORD, JOHN	0.00
SOLD TO FARMERS & MERCHANTS BANK OF LONG BEACH	-3.00	TOTAL	0.00
TOTAL	0.00	OOSTEN, MARINUS AND ANTHONIA	13.00
N L INDUSTRIES, METAL DIVISION WESTERN REGION		SOLD TO PRESLEY DEVELOPMENT CO	-13.00
SUCCESSOR TO KIRK, MORRIS P AND SON, INC (NOW KNOWN AS GOULD, INC)	62.00	TOTAL	0.00
TRANSFERRED TO GOULD, INC	-62.00	OOSTEN, RALPH AND CAROLINE (FRANK LORENZ, TENANT AS TO 13 ACRE FEET OF WATER RIGHT AND 10 ACRE FEET OF ALLOWED PUMPING ALLOCATION)	41.00
TOTAL	0.00	SOLD TO AVERY, MARGARET M	-41.00
NORRIS INDUSTRIES, INC (CORPORATE NAMED FROM NORRIS THERMADOR CORP)		TOTAL	0.00
TRANSFERRED FROM NORRIS-THERMADOR CORP (NAME CHANGED TO N I INDUSTRIES, INC)	138.00	ORANGE COUNTY NURSERY, INC (SEE ALSO LISTINGS UNDER DEVER, RUTH E; LUETTO, JAKE J; AND RAVERA, MARY)	13.00
TRANSFERRED TO N I INDUSTRIES, INC	-138.00	SOLD TO CALIFORNIA DOMESTIC WATER CO (06/30/2010)	-13.00
TOTAL	0.00	TOTAL	0.00
NORRIS-THERMADOR CORP (CORPORATE NAME CHANGED TO NORRIS INDUSTRIES, INC)	138.00	ORCHARD DALE COUNTY WATER DISTRICT (NAME CHANGED TO ORCHARD DALE WATER DISTRICT)	1,107.00
TRANSFERRED TO NORRIS INDUSTRIES, INC	-138.00	TRANSFERRED TO ORCHARD DALE WATER DISTRICT	-1,107.00
TOTAL	0.00	TOTAL	0.00
NORTH GATE GARDENS WATER CO	48.00	ORCHARD DALE WATER DISTRICT (NAME CHANGED FROM ORCHARD DALE COUNTY WATER DISTRICT)	
SOLD TO LONG BEACH, CITY OF	-48.00	TRANSFERRED FROM ORCHARD DALE COUNTY WATER DISTRICT	1,107.00
TOTAL	0.00	SUCCESSOR TO CANDLEWOOD COUNTRY CLUB (06/30/2010)	147.00
NORTHROP CORP		TOTAL	1,254.00
SUCCESSOR IN PART TO FORD MOTOR CO	4.50	ORCHARD PARK WATER CLUB, INC	40.00
NAME CHANGED TO NORTHROP GRUMMAN SYSTEMS CORPORATION	-4.50	SOLD TO CERRITOS, CITY OF	-40.00
TOTAL	0.00	TOTAL	0.00
NORTHROP GRUMMAN SYSTEMS CORPORATION		ORIENTAL FOODS, INC	27.00
NAME CHANGED FROM NORTHROP CORPORATION	4.50		
TRANSFERRED FROM NORTHROP CORPORATION	4.50		
TOTAL	4.50		
NORWALK, CITY OF	490.00		
SUCCESSOR TO JUNIOR WATER CO, INC	590.00		
SUCCESSOR TO RYDER, BAYARD	8.00		
SUCCESSOR IN PART TO SANTA FE SPRINGS, CITY OF	179.00		
SUCCESSOR IN PART TO COUNTY WATER COMPANY VIA EMINENT DOMAIN	456.00		
SUCCESSOR IN PART TO MARS PETCARE US, INC.	50.00		

(NAME CHANGED TO JAN U WINE FOODS, INC) TRANSFERRED TO JAN-U-WINE FOODS, INC	-27.00	TOTAL	5,883.00
TOTAL	0.00	PARAMOUNT COUNTY WATER DISTRICT (NOW KNOWN AS PARAMOUNT, CITY OF)	2374.00
ORLA CO	6.00	TRANSFERRED TO PARAMOUNT, CITY OF	-2374.00
(JOHN D. WESTRA, TENANT)		TOTAL	0.00
SOLD TO VONS GROCERY STORES	-6.00	PARAMOUNT FARMS (SEE LISTING UNDER GOEDHART, HARRY N, ETC)	46.00
TOTAL	0.00	PARAMOUNT UNIFIED SCHOOL DISTRICT	46.00
ORMONDE, VIVA (SEE LISTING UNDER VAN DAM, HANK AND JESSIE)		PARK WATER CO	19,674.00
OROPEZA, PABLO AND AURELIA G (PABLO OROPEZA, JR, TENANT)	1.00	(NAME CHANGED TO LIBERTY UTILITIES CORPORATION - 2016)	
(SEE ALSO LISTING UNDER TARR AND MCCOMB OIL CO, LTD)		SUCCESSOR TO CERRITOS PARK MUTUAL WATER CO	62.00
SOLD TO BUCKLEY, ARTHUR W AND MARIAN J	-1.00	SUCCESSOR TO UEHLING WATER CO	755.00
TOTAL	0.00	SUCCESSOR IN PART TO NORWALK LA MIRADA UNIFIED SCHOOL DISTRICT	52.00
OSINGA, JOHN (LEO NAUTA, TENANT)	5.00	SUCCESSOR IN PART TO SOUTHERN CALIFORNIA WATER CO	72.00
SOLD TO BENDETTI, DONALD L, ET AL	-5.00	SOLD IN PART TO BELL GARDENS, CITY OF	-1,914.00
TOTAL	0.00	SOLD IN PART TO COMMERCE, CITY OF	-2,400.00
OURIQUE, MANUEL B (SEE LISTING UNDER BORGES, JOHN AND MARY)		SOLD IN PART TO DOWNEY, CITY OF	-8,600.00
OU2 ENVIRONMENTAL REMEDIATION TRUST SAPPENDIX AUCESSOR TO ECOGAS INC. (5/19/20)	7.97	SOLD IN PART TO MONTEBELLO, CITY OF	-132.50
SOLD TO OMEGA OU2, LLC	-7.97	SOLD IN PART TO PARAMOUNT, CITY OF	-3,000.00
TOTAL	0.00	SOLD IN PART TO PICO RIVERA, CITY OF	-2,300.00
OWENS, SEYMOUR (SEE LISTING UNDER PERRICONE, SAM AND SEYMOUR OWENS)		SOLD IN PART TO SOUTH GATE, CITY OF	-2,000.00
OWL CONSTRUCTORS	16.00	SOLD IN PART TO SOUTHERN CALIFORNIA WATER CO	-267.20
SOLD TO SANTA FE SPRINGS, CITY OF	-16.00	SUCCESSOR TO LA HACIENDA WATER COMPANY	1.00
TOTAL	0.00	SUCCESSOR IN PART TO NEWARK GROUP INC., THE (11/20/2013)	100.00
P B S CORP		SUCCESSOR IN PART TO AQUA CAPITAL MANAGEMENT LP (1/9/2014)	600.00
SUCCESSOR TO CALIFORNIA COTTON OIL CORP DEDICATED TO CERRITOS, CITY OF	8.00	TRANSFERRED TO LIBERTY UTILITIES CORPORATION	-702.30
TOTAL	-8.00	TOTAL	0.00
PABCO BUILDING PRODUCTS, LLC. SUCCESSOR TO PACIFIC COAST BUILDING PRODUCTS, INC.	800.00	PARSONSON, W J	0.00
SOLD IN PART TO PETERSBURG, L.P.	-300.00	TOTAL	0.00
TOTAL	500.00	PASMA, RUDOLPH AND FRANCES C SOLD TO TRINITY LUTHERAN CHURCH	8.00
PACIFIC COAST BUILDING PRODUCTS, INC SUCCESSOR IN PART TO PACIFIC COAST PACKAGING CORP	800.00	TOTAL	0.00
SOLD TO PABCO BUILDING PRODUCTS, LLC.	-800.00	PATRICIAN ASSOCIATES, INC AND MAJESTIC REALTY CO SUCCESSOR TO SIMON, NORTON INC MUSEUM OF ART	12.00
TOTAL	0.00	TOTAL	12.00
PACIFIC COAST PACKAGING CORP SUCCESSOR TO FIBREBOARD CO	1,217.00	PAULS DAIRY (SEE LISTING UNDER LUSSMAN, PAUL H JR & ANN AND SIGFRIED & TRINA L BINGGELI)	
SOLD IN PART TO CERRITOS, CITY OF	-417.00	PAYTON, LA VERNE (MRS) SOLD TO BEUSING, J	1.00
SOLD IN PART TO PACIFIC COAST BUILDING PRODUCTS, INC	-800.00	TOTAL	-1.00
TOTAL	0.00	TOTAL	0.00
PACIFIC CONDOMINIUM MANAGEMENT INC SUCCESSOR TO WATTS LABOR COMMUNITY ACTION COMMITTEE	913.00	PECOS PARK SUCCESSOR TO DAIRY VALLEY ASSOCIATES	1.00
SOLD TO TRACT NUMBER ONE HUNDRED AND EIGHTY WATER CO	-913.00	SUCCESSOR TO HOLMES, KYLE R AND GRACE ELLEN SOLD TO COLWELL CO	16.00
TOTAL	0.00	TOTAL	-17.00
PACIFIC ELECTRIC RAILWAY CO (GERRIT VAN LEEUWEN OF 15405 SHOEMAKER ROAD, NORWALK, TENANT AS TO 11 ACRE FEET OF WATER RIGHT, AND 9 ACRE FEET OF ALLOWED PUMPING ALLOCATION) (NOW KNOWN AS SOUTHERN PACIFIC TRANSPORTATION CO)	12.00	PEERLESS LAND AND WATER CO, INC (NAME CHANGED TO PEERLESS WATER CO)	986.00
TRANSFERRED TO SOUTHERN PACIFIC TRANS CO	-12.00	TRANSFERRED TO PEERLESS WATER CO	-986.00
TOTAL	0.00	TOTAL	0.00
PACKERS MUTUAL WATER CO SOLD TO ADAMS, JULES H	34.00	PEERLESS WATER CO (NAME CHANGED FROM PEERLESS LAND AND WATER CO, INC)	986.00
TOTAL	-34.00	TRANSFERRED FROM PEERLESS LAND AND WATER CO, INC	986.00
PADDISON, EDWARD G AND GRACE M	14.00	SOLD TO BELLFLOWER, CITY OF	-986.00
SOLD IN PART TO MAYWOOD MUTUAL WATER CO NO 3	-10.00	TOTAL	0.00
SOLD IN PART TO SCANTLEBURY, ROBERT P	-4.00	PENDER, MARK L AND MARY VIRGINIA SUCCESSOR IN PART TO LANGSLET, C ROBERT & SON INC	2.00
TOTAL	0.00	SOLD TO VIRGINIA COUNTRY CLUB	-2.00
PARADISE MEMORIAL PARK SUCCESSOR TO CREST HOLDING CORP	16.00	TOTAL	0.00
TOTAL	16.00	PEREIRA, J C JR, AND EZAURA SOLD TO GREEN HILLS DEVELOPMENT, INC	27.00
PARAMOUNT, CITY OF (FORMERLY KNOWN AS PARAMOUNT COUNTY WATER DISTRICT)		TOTAL	-27.00
TRANSFERRED FROM PARAMOUNT COUNTY WATER DISTRICT	2,374.00	PERK/LEWIS FOODS - DIV C H B FOODS (FORMERLY KNOWN AS LEWIS FOODS - DIV C H B FOODS, INC)	113.00
SUCCESSOR TO BOOGAARD, JOHN, SUSAN PATRICIA BOOGAARD, CORNILIUS W BOOGAARD AND WILLA J BOOGAARD	5.00	TRANSFERRED FROM LEWIS FOODS - DIV C H B FOODS, INC	113.00
SUCCESSOR TO CENTURY CENTER MUTUAL WATER ASSOC	307.00	SOLD TO SIGNAL HILL, CITY OF	-113.00
SUCCESSOR TO CENTURY CITY MUTUAL WATER CO, LTD	50.00	TOTAL	0.00
SUCCESSOR TO MIDWAY GARDENS MUTUAL WATER ASSOC	87.00	PERRICONE, SAM AND LOUIS ROMOFF (LUER PACKING CO, TENANT)	86.00
SUCCESSOR TO VAN DIEST WATER CO	60.00	SOLD TO PERRICONE, SAM AND SEYMOUR OWENS	-86.00
SUCCESSOR IN PART TO PARK WATER CO	3,000.00	TOTAL	0.00
		PERRICONE, SAM AND SEYMOUR OWENS SUCCESSOR TO PERRICONE, SAM AND LOUIS ROMOFF	86.00
		SOLD TO U S GROWERS COLD STORAGE, INC	-86.00
		TOTAL	0.00
		PETERSBURG, L.P. SUCCESSOR IN PART TO PABCO BUILDING PRODUCTS, LLC	300.00
		SOLD TO CALIFORNIA DOMESTIC WATER COMPANY	-299.00

Central Basin Watermaster

(7/1/14)		TOTAL	0.00
TOTAL	1.00	POHATON CORP	
PETERSON MANUFACTURING CO, INC	58.00	SUCCESSOR TO PYLMAN, RALPH AND IDA	10.00
SOLD TO CBP RESOURCES, INC	-58.00	SOLD TO LAKEWOOD, CITY OF	-10.00
TOTAL	0.00	TOTAL	0.00
PHELPS DODGE COPPER PRODUCTS CORP	312.00	POLO PROPERTIES, LTD	
(NOW KNOWN AS PHELPS DODGE BRASS CO-LOS ANGELES DIVISION)		SUCCESSOR TO GOLDEN WOOL CO	8.00
TRANSFERRED TO PHELPS DODGE BRASS CO-LOS ANGELES DIVISION	-312.00	SOLD TO TUCKER, WILLIAM M, RICARDO HESS VAHRENHOLT AND ROBERTO HESS VAHRENHOLT	-8.00
TOTAL	0.00	TOTAL	0.00
PHELPS DODGE BRASS CO LOS ANGELES DIVISION (FORMERLY KNOWN AS PHELPS DODGE COPPER PRODUCTS CORP)		POMERING TRACT WATER ASSOC	26.00
TRANSFERRED FROM PHELPS DODGE COPPER PRODUCTS CORP	312.00	SOLD TO DOWNEY, CITY OF	-26.00
SOLD TO SINCLAIR PAINT CO	-312.00	TOTAL	0.00
TOTAL	0.00	POOL, CLARENCE	19.00
PHOENIX TALLOW CO		SOLD TO HAMM, THEO BREWING CO	-19.00
SUCCESSOR TO BAKER COMMODITIES, INC	119.00	TOTAL	0.00
SOLD TO BAKER COMMODITIES, INC	-119.00	PORTE, GARRET AND CECELIA	28.00
TOTAL	0.00	SOLD TO WHITTIER, CITY OF	-28.00
PICO BOYS BASEBALL, INC		TOTAL	0.00
SUCCESSOR IN PART TO UNION OIL CO OF CALIFORNIA	13.00	POSTMA, VERONICA	13.00
TOTAL	13.00	SOLD TO SOUTHERN PACIFIC CO	-13.00
PICO COUNTY WATER DISTRICT	2,993.00	TOTAL	0.00
SUCCESSOR TO ABBOTT, J P, INC	17.00	POWELL, C H	1.00
SUCCESSOR TO MERRICK, LYMAN B AND GLADYS L	14.00	SOLD TO EDWARDS, ART	-1.00
SUCCESSOR IN PART TO NATIONWIDE PROPERTY DEVELOPMENT, INC	600.00	TOTAL	0.00
(NOW KNOWN AS PICO WATER DISTRICT)		POWERINE OIL CO	627.00
TRANSFERRED TO PICO WATER DISTRICT	-3,624.00	SUCCESSOR TO HORSESHOE CATTLE CO	268.00
TOTAL	0.00	SUCCESSOR TO SMITH, RALPH E, ET AL	56.00
PICO RIVERA, CITY OF		SOLD IN PART TO SANTA FE SPRINGS, CITY OF	-700.00
SUCCESSOR TO KLUG, J W DEVELOPMENT CO INC	42.00	SOLD IN PART TO SOUTH MONTEBELLO IRRIGATION DISTRICT	-251.00
SUCCESSOR TO KRUSE, WALTER G AND MRS WALTER G KRUSE	9.00	TOTAL	0.00
SUCCESSOR TO UNION PACKING CO	80.00	PREEM, JOHN	0.00
SUCCESSOR TO WALNUT IRRIGATION DISTRICT	123.00	TOTAL	0.00
SUCCESSOR IN PART TO PARK WATER CO	2,300.00	PRESLEY DEVELOPMENT CO	
SUCCESSOR IN PART TO ROCKVIEW DAIRIES, INC	25.00	SUCCESSOR TO DE BIE, HENRY JR, AND JESSIE	14.00
SUCCESSOR IN PART TO SAN GABRIEL VALLEY WATER CO	3,000.00	SUCCESSOR TO DE HOOG, MARTIN AND ADRIANA	10.00
TOTAL	5,579.00	SUCCESSOR TO FERREIRA, MARY A	1.00
PICO WATER DISTRICT (FORMERLY KNOWN AS PICO COUNTY WATER DISTRICT)		SUCCESSOR TO KAMSTRA, WILLIAM AND BERTHA	28.00
TRANSFERRED FROM PICO COUNTY WATER DISTRICT	3,624.00	SUCCESSOR TO OOSTEN, MARINUS AND ANTHONIA	13.00
TOTAL	3,624.00	SUCCESSOR TO ZANDVLIET, ANNA A	6.00
PIEDMONT HEIGHTS WATER CLUB	6.00	SUCCESSOR IN PART TO BOERSMA, FRANK AND ANGIE	13.00
SOLD TO LONG BEACH, CITY OF	-6.00	SUCCESSOR IN PART TO FISKE, ALFRED JR AND AGGIE	2.00
TOTAL	0.00	SUCCESSOR IN PART TO GIACOMI, ALFRED AND JENNIE	31.00
PIMENTAL, LUCILLE C (RICHARD PIMENTAL AND PIMENTAL DAIRY, TENANTS)	13.00	DEDICATED TO CERRITOS, CITY OF	-118.00
SOLD TO COAST PACKING CO	-13.00	TOTAL	0.00
TOTAL	0.00	PRUDENTIAL INSURANCE CO OF AMERICA, THE	
PINE, JOE (SEE LISTING UNDER NAME OF PINHEIRO, A C AND MARY M)		SUCCESSOR IN PART TO STAUFFER CHEMICAL CO	76.00
PINHEIRO, A C AND MARY M	102.00	SOLD TO CERRITOS, CITY OF	-76.00
(ALDEN LOURENCO, TENANT AS TO 9 ACRE FEET OF WATER RIGHT AND 7 ACRE FEET OF ALLOWED PUMPING ALLOCATION, AND JOE PINE, TENANT AS TO 13 ACRE FEET OF WATER RIGHT AND 10 ACRE FEET OF ALLOWED PUMPING ALLOCATION)		TOTAL	0.00
DEDICATED IN PART TO CERRITOS, CITY OF	-4.00	PUENTE BASIN WATER AGENCY	
SOLD TO SNOW, JAMES M AND ESSIE M	-24.00	SUCCESSOR TO UNITED STATES GYPSUM COMPANY (5/7/2012)	365.00
SOLD IN PART TO SANTA FE SPRINGS, CITY OF	-34.00	SUCCESSOR TO AQUA CAPITAL MANAGEMENT L.P. (07/01/16)	600.00
SOLD IN PART TO SANTA FE SPRINGS, CITY OF	-40.00	TOTAL	965.00
TOTAL	0.00	PYLMAN, RALPH AND IDA	10.00
PINTO, FRED AND MARY	4.00	SOLD TO POHATAN CORP	-10.00
SOLD TO SAN ANTONIO DAIRY FEEDS CO	-4.00	TOTAL	0.00
TOTAL	0.00	QUALITY MEAT PACKING CO	30.00
PIRES, FRANK (SEE LISTING UNDER SIMAS, FRANK AND MABEL)		SOLD TO KAL KAN FOODS, INC	-30.00
PIRES, TONY C AND LAURA C	25.00	TOTAL	0.00
DEDICATED TO CERRITOS, CITY OF	-25.00	R & C DEVELOPERS	
TOTAL	0.00	SUCCESSOR TO COLWELL CO, THE	17.00
PLAA, MICHEL (SEE LISTING UNDER MOCHO, JEAN AND MICHEL PLAA)		DEDICATED TO CERRITOS, CITY OF	-17.00
PLUNKETT, DONALD R (NOW KNOWN AS PLUNKETT WATER CO)	42.00	TOTAL	0.00
TRANSFERRED TO PLUNKETT WATER CO	-42.00	RAH ASSOCIATES	
TOTAL	0.00	SUCCESSOR TO ROYDEN, HERBERT N	25.00
PLUNKETT WATER CO (FORMERLY KNOWN AS PLUNKETT, DONALD R)		SOLD TO FRAMPTON, WILLIAM H	-25.00
TRANSFERRED FROM PLUNKETT, DONALD R	42.00	TOTAL	0.00
SUCCESSOR TO ERICKSON, JOHN A	2.00	RALPHS GROCERY CO	0.00
SOLD TO ERICKSON, JOHN A	-22.00	TOTAL	0.00
SOLD IN PART TO COUNTY WATER CO (09-6-68)	-20.00	RAMSEY, ARTHUR D AND JAMES A	4.00
SOLD IN PART TO COUNTY WATER CO (10-1-78)	-2.00	SOLD TO FIRST CHRISTIAN CHURCH OF CERRITOS VIA HAL REES	-4.00
		TOTAL	0.00
		RANCHO SANTA GERTRUDES MUTUAL WATER CO (FORMERLY KNOWN AS RANCHO SANTA GERTRUDES MUTUAL WATER SYSTEM)	
		TRANSFERRED FROM RANCHO SANTA GERTURDES MUTUAL WATER SYSTEM	38.00
		SOLD TO DOWNEY, CITY OF	-38.00
		TOTAL	0.00
		RANCHO SANTA GERTRUDES MUTUAL WATER SYSTEM (NOW KNOWN AS RANCHO SANTA GERTRUDES MUTUAL WATER CO)	38.00
		TRANSFERRED TO RANCHO SANTA GERTRUDES MUTUAL WATER CO	-38.00
		TOTAL	0.00

RANDALL, B WILLIAM AND YVONNE E		RIOS, ERASMO	
SUCCESSOR IN PART TO ZYLSTRA, JOHN AND LEONARD J	8.00	(SEE LISTING UNDER SALCIDO, ESTHER AND JESUS RIOS)	
SOLD TO CERRITOS PACIFIC DEVELOPMENT CO	-8.00	RIOS, JESUS	
TOTAL	0.00	(SEE LISTING UNDER SALCIDO, ESTHER AND JESUS RIOS)	
RANDALL, VILLIS		RIOS, REBECCA AND JESUS RIOS AND ERASMO RIOS	
SUCCESSOR TO BERTHA BUILDING CO	4.00	(FORMERLY KNOWN AS SALCIDO, ESTHER AND JESUS RIOS	
TRANSFERRED TO RANDALL, VILLIS FAMILY TRUST, WITH	-4.00	(ERASMO RIOS, TENANT))	
VILLIS RANDALL AS SETTLOR/TRUSTEE		TRANSFERRED FROM SALCIDO, ESTHER AND JESUS RIOS	3.00
TOTAL	0.00	(ERASMO RIOS, TENANT)	
RANDALL, VILLIS FAMILY TRUST, WITH VILLIS RANDALL AS		SOLD TO OLTMANS CONSTRUCTION CO	-3.00
SETTLOR/TRUSTEE		TOTAL	0.00
TRANSFERRED FROM RANDALL, VILLIS	4.00	RIPHAGEN, VERNON E AND HELEN R	
TRANSFERRED TO RANDALL, VILLIS FAMILY TRUST,	-4.00	SUCCESSOR IN PART TO ALBERS, J N AND NELLIE	2.00
WITH LINDA RANDALL MEIER AND BRENDA		SOLD TO B B, LTD	-2.00
RANDALL FREIBERG AS CO-TRUSTEES		TOTAL	0.00
TOTAL	0.00	RIPPY, FRANCINE	
RANDALL, VILLIS FAMILY TRUST, WITH LINDA RANDALL MEIER		SUCCESSOR IN PART TO HATHAWAY FAMILY QTIP	1.85
AND BRENDA RANDALL FREIBERG AS CO-TRUSTEES		TRUST	
TRANSFERRED FROM RANDALL, VILLIS FAMILY TRUST,	4.00	SUCCESSOR IN PART TO HATHAWAY FAMILY	2.22
WITH VILLIS RANDALL AS SETTLOR/TRUSTEE		SURVIVOR'S TRUST	
SOLD TO ECOGAS INC. (7/1/17)	-4.00	TOTAL	4.07
TOTAL	0.00	ROBERTSON, BOBBY RAY, JR	
RANGERS DIE CASTING CO		(SEE LISTING UNDER TUCKER, WILLIAM M AND/OR	
SUCCESSOR TO BOER, ADRIAN AND JULIA	9.00	BOBBY RAY ROBERTSON, JR)	
DEDICATED TO CERRITOS, CITY OF	-9.00	ROCHA, FRANK J, JR AND ELSIE M	10.00
TOTAL	0.00	SOLD TO NEWPORT SHORES BUILDERS	-10.00
RAVERA, MARY	31.00	TOTAL	0.00
(ORANGE COUNTY NURSERY, INC, TENANT)		ROCKVIEW DAIRIES, INC	
SOLD IN PART TO LIBERTY VEGETABLE OIL CO	-12.00	SUCCESSOR TO DE GROOT, PETE	12.00
SOLD IN PART TO NEW ENGLAND LIFE INSURANCE CO	-19.00	SUCCESSOR TO RAWLINS INVESTMENT CORP	53.00
TOTAL	0.00	SUCCESSOR TO STRUIKMAN, LOUIS AND ALICE, ETC	46.00
RAVERA, ZELMA	2.00	SUCCESSOR TO ZUIDERVAART, DICK AND JANNA	1.00
SOLD TO MARRIOTT CORP	-2.00	SUCCESSOR IN PART TO CLASSIC DEVELOPMENT CO	8.00
TOTAL	0.00	SUCCESSOR IN PART TO RELIANCE DAIRY FARMS	70.00
RAWLINS INVESTMENT CORP	53.00	SOLD IN PART TO DOWNEY, CITY OF	-90.00
(ROCKVIEW MILK FARMS, INC, TENANT)		SOLD IN PART TO PICO RIVERA, CITY OF	-25.00
SOLD TO ROCKVIEW DAIRIES, INC	-53.00	SUCCESSOR TO VALLEY CHRISTIAN SCHOOLS	26.00
TOTAL	0.00	TOTAL	101.00
REDEVELOPMENT AGENCY OF THE CITY OF SANTA FE		ROCKVIEW MILK FARMS, INC	
SPRINGS		(SEE LISTING UNDER RAWLINS INVESTMENT CORP)	
SUCCESSOR TO SHRINERS HOSPITALS FOR CRIPPLED	6.00	ROCKY MOUNTAIN INDUSTRIES, INC	0.00
CHILDREN AND THE LOS ANGELES SOCIETY FOR		(DOES NOT OWN WATER RIGHT, EXCEPT TO THE EXTENT	
THE PREVENTION OF CRUELTY TO ANIMALS		THAT IT MAY CONTRACT TO LEASE OR PURCHASE SUCH	
SUCCESSOR TO SIEMON, JAMES E	12.00	RIGHT FROM A PARTY TO THE JUDGMENT)	
SOLD IN PART TO SANTA FE SPRINGS, CITY OF	-6.00	RODRIGUES, JOHN, EMILY S RODRIGUES, AND JOHN	4.00
SOLD IN PART TO SANTA FE SPRINGS, CITY OF	-12.00	RODRIGUES, JR (SEE ALSO BELOW)	
TOTAL	0.00	SOLD TO SANTA FE SPRINGS, CITY OF	-4.00
REED, DAVID M		TOTAL	0.00
(SEE LISTING UNDER MUELLER, JULES A AND DAVID M REED)		RODRIGUES, JOHN AND JOHN RODRIGUES, JR	1.00
REES, HAL	0.00	SOLD TO COUNTY WATER CO	-1.00
TOTAL	0.00	TOTAL	0.00
REEVES TRACT WATER CO	29.00	ROETHLISBERGER, FRIEDA	
SOLD TO COUNTY WATER CO	-29.00	(SEE LISTING UNDER NAME OF LUOND, JOE)	
TOTAL	0.00	ROGERS, PATRICIA L DAVIS, AKA PATRICIA L DAVIS	2.00
REINALDA, CLARENCE	0.00	SOLD TO EAGLETON, GAIL H	-2.00
TOTAL	0.00	TOTAL	0.00
RELIANCE DAIRY FARMS	98.00	ROMAN CATHOLIC ARCHBISHOP OF LOS ANGELES, THE	341.00
SOLD IN PART TO LIBERTY VEGETABLE OIL CO	-11.00	COMBINED WITH AND TRANSFERRED FROM THE	6.00
SOLD IN PART TO MAYWOOD MUTUAL WATER CO NO 3	-17.00	ARCHDIOCESE OF LOS ANGELES EDUCATION	
SOLD IN PART TO ROCKVIEW DAIRIES, INC	-70.00	AND WELFARE CORP	
TOTAL	0.00	TOTAL	347.00
RELLUF REALTY, INC		ROMBERG, GLADYS MARIE	
SUCCESSOR TO SOUTHERN PACIFIC	12.00	(SEE LISTING UNDER BOOTSMA, BERNARD WILLIAM, CARRIE	
TRANSPORTATION CO		AGNES VAN DAM AND GLADYS MARIE ROMBERG)	
SOLD TO SIMON, NORTON INC MUSEUM OF ART	-12.00	ROMBOUT, ALOIS M	0.00
TOTAL	0.00	TOTAL	0.00
RESEARCH BUILDING CORP	9.00	ROMOFF, LOUIS	
(DR RUSSELL B CLARK, TENANT)		(SEE LISTING UNDER PERRICONE, SAM)	
SOLD TO CLARK, RUSSELL B	-9.00	ROSALES, ELVIRA C	3.00
TOTAL	0.00	TOTAL	3.00
RICHFIELD OIL CORP	57.00	ROISING, LENORE AND PHYLLIS SCHWARTZ, SUCCESSOR	
(NOW KNOWN AS ATLANTIC RICHFIELD CO)		TRUSTEES OF THE MAURICE I SESSLER TRUST	
TRANSFERRED TO ATLANTIC RICHFIELD CO	-57.00	TRANSFERRED FROM SESSLER, CELIA, TRUSTEE OF THE	6.00
TOTAL	0.00	MAURICE I SESSLER TRUST	
RICHLAND FARM WATER CO	173.00	TRANSFERRED TO ROISING, LENORE AND PHYLLIS	-6.00
(NOW KNOWN AS RICHLAND FARMS MUTUAL WATER CO)		SCHWARTZ, TENANTS IN COMMON	
TRANSFERRED TO RICHLAND FARMS MUTUAL	-173.00	TOTAL	0.00
WATER CO		ROISING, LENORE AND PHYLLIS SCHWARTZ, TENANTS IN	
TOTAL	0.00	COMMON	
RICHLAND FARMS MUTUAL WATER CO		TRANSFERRED FROM ROISING, LENORE AND PHYLLIS	6.00
(FORMERLY KNOWN AS RICHLAND FARM WATER CO)		SCHWARTZ, SUCCESSOR TRUSTEES OF THE MAURICE	
TRANSFERRED FROM RICHLAND FARM WATER CO	173.00	I SESSLER TRUST	
SOLD TO COMPTON, CITY OF	-173.00	TRANSFERRED TO ROISING, LENORE, TRUSTEE UNDER	-6.00
TOTAL	0.00	THE LENORE ROISING INTER VIVOS TRUST AGREEMENT	
RIETKERK, GEORGE AND CORNELIA	6.00	AND PHYLLIS SCHWARTZ	
SOLD TO HARADA BROTHERS	-6.00	TOTAL	0.00
TOTAL	0.00	ROISING, LENORE, TRUSTEE UNDER THE LENORE ROISING	
RIO HONDO COUNTRY CLUB		INTER VIVOS TRUST AGREEMENT AND PHYLLIS SCHWARTZ	
(SEE LISTING UNDER STAMPS, JAMES L, ETC)		TRANSFERRED FROM ROISING, LENORE AND PHYLLIS	6.00

Central Basin Watermaster

SCHWARTZ, TENANTS IN COMMON		TOTAL	2,569.42
SOLD TO HOKE, BARBARA AND ROSING, NANCY	-3.00	SANTANA, JOE AND PALMIRA	8.00
(6/17/15)		SOLD TO CERRITOS JUNIOR COLLEGE DISTRICT	-8.00
SOLD TO MARGULIES, KATHRYN AND SCHWARTZ, JON	-3.00	TOTAL	0.00
(6/17/15)		SANTA FE LAND IMPROVEMENT CO	
TOTAL	0.00	(FORMERLY KNOWN AS CENTRAL MANUFACTURING	
ROSING, NANCY		DISTRICT, INC)	
SUCCESSOR TO HOKE, BARBARA AND ROSING, NANCY	1.50	TRANSFERRED FROM CENTRAL MANUFACTURING	660.00
TOTAL	1.50	DISTRICT, INC	
ROSS, FRANK J	2.00	DEDICATED TO VERNON, CITY OF	-660.00
SOLD TO VAN DIEST WATER CO	-2.00	TOTAL	0.00
TOTAL	0.00	SANTA FE SPRINGS, CITY OF	404.00
ROTH, ERNEST D AND EVA		SUCCESSOR TO BARCELOS, JOHN AND GUILHERMINA	13.00
(SEE LISTING UNDER FLESCH, ELIZABETH)		SUCCESSOR TO CARMENITA COMMERCE CENTER	54.00
ROUKEMA, ED	0.00	SUCCESSOR TO CHASE MANHATTAN BANK	1.00
TOTAL	0.00	SUCCESSOR TO CONTEAS, NICHOLAS C AND	1.00
ROWLAND WATER DISTRICT		P BASIL LAMBROS	
SUCCESSOR TO CMPC TRANSITION CORPORATION	1.00	SUCCESSOR TO COPP EQUIPMENT CO, INC AND	6.00
(10/26/2010)		HUMPHRIES INVESTMENT, INC	
(NOW KNOWN AS CMPC TRANSITION LLC)		SUCCESSOR TO COWLITZ AMUSEMENTS, INC	4.00
TOTAL	1.00	SUCCESSOR TO DUNN INDUSTRIAL PROPERTIES CORP	19.00
ROYDEN, HERBERT N	25.00	SUCCESSOR TO EAGLETON, MARGARET S	56.00
SOLD TO RAH ASSOCIATES	-25.00	SUCCESSOR TO FROST, JESS L AND DOLORES	4.00
TOTAL	0.00	SUCCESSOR TO HUNSAKER, RICHARD C	2.00
RUCHTI BROTHERS	25.00	SUCCESSOR TO JENKINS REALTY MUTUAL WATER CO	8.00
SOLD TO WESTERN WATER CO	-25.00	SUCCESSOR TO KALICO, INC	4.00
TOTAL	0.00	SUCCESSOR TO LAKEWOOD PIPE CO	10.00
RUGGIERI, FRANK AND VADA	1.00	SUCCESSOR TO LAUTRUP, NORMAN AND IRMA	24.00
(SEE ADDITIONAL LISTING BELOW)		SUCCESSOR TO LEE DEANE PRODUCTS INC	1.00
SOLD TO SOUTHERN CALIFORNIA HOSPITAL, INC	-1.00	SUCCESSOR TO LIBERTY VEGETABLE OIL CO	34.00
TOTAL	0.00	SUCCESSOR TO LUCAS, JOE	7.00
RUGGIERI, FRANK & VADA AND SELDEEN, DAVID & FAY	18.00	SUCCESSOR TO MARRIOTT CORP	2.00
(RAY MITCHELL, TENANT)		SUCCESSOR TO NEW LIFE COMMUNITY CHURCH	10.00
DEDICATED TO CERRITOS, CITY OF	-18.00	SUCCESSOR TO OWL CONSTRUCTORS	16.00
TOTAL	0.00	SUCCESSOR TO RODRIGUES, JOHN, EMILY S RODRIGUES,	4.00
RYAN, THOMAS S AND DOROTHY J	15.00	AND JOHN RODRIGUES, JR	
SOLD TO CERRITOS, CITY OF	-15.00	SUCCESSOR TO SMITH, PECKHAM AND PECKHAM	1.00
TOTAL	0.00	SUCCESSOR TO SOUTHERN CALIFORNIA HOSPITAL INC	1.00
RYDER, BAYARD		SUCCESSOR TO SUNSET CEMETERY ASSOC	21.00
SUCCESSOR TO ISHII, JUGORA AND MUMENO	8.00	SUCCESSOR TO UNITED STATES STEEL CORP	141.00
SOLD TO NORWALK, CITY OF	-8.00	SUCCESSOR TO VANDERHAM, JOHN AND NELL M	16.00
TOTAL	0.00	SUCCESSOR IN PART TO BARTSMA, SAM AND BIRDIE	20.00
RYLAARSDAM, SIMON AND MARY JANE	1.00	SUCCESSOR IN PART TO CLARK, RUSSELL B	9.00
CONDEMNED AND TRANSFERRED TO A B C UNIFIED	-1.00	SUCCESSOR IN PART TO COLLINSWORTH, J E	3.00
SCHOOL DISTRICT		SUCCESSOR IN PART TO DUNN, L AND M	11.00
TOTAL	0.00	SUCCESSOR IN PART TO FLINTKOTE CO, THE	200.00
RYPKEMA, SAM AND TENA	6.00	SUCCESSOR IN PART TO HATHAWAY CO	8.00
SOLD TO CLARK, RUSSELL B	-6.00	SUCCESSOR IN PART TO HATHAWAY RANCH	11.10
TOTAL	0.00	SUCCESSOR IN PART TO HATHAWAY RANCH	16.68
S & M MELLANO 1036 PACIFIC LLC	4.33	SUCCESSOR IN PART TO HOUSEMAN, THEODORE R	6.00
SUCCESSOR TO MELLANO, G. et al.		AND LEONA, M	
(5/24/18)		SUCCESSOR IN PART TO MUSSACHIA, CARL A, FRANCIS J	6.00
SOLD TO WALNUT PARK MUTUAL WATER COMPANY	-4.33	MUSSACHIA, ANTHONY G MUSSACHIA JR, ANNA MARIE	
(5/24/18)		CAOLE AS TO UNDIVIDED ONE-FOURTH INTEREST	
TOTAL	0.00	SUCCESSOR IN PART TO NATIONWIDE PROPERTY	142.00
SAFEWAY STORES, INC		DEVELOPMENT CO, INC	
SUCCESSOR TO MESA BERGER CO	14.00	SUCCESSOR IN PART TO OFFINGA, WILLIAM AND SON,	14.00
DEDICATED TO CERRITOS, CITY OF	-14.00	INCLUDING SIDNEY OFFINGA	
TOTAL	0.00	SUCCESSOR IN PART TO PINHEIRO, A C AND MARY M	34.00
ST JOHN BOSCO SCHOOL	42.00	SUCCESSOR IN PART TO PINHEIRO, A C AND MARY M	40.00
TOTAL	42.00	SUCCESSOR IN PART TO POWERINE OIL CO	700.00
SAITO, JAMES H AND YOSHINO	2.00	SUCCESSOR IN PART TO REDEVELOPMENT AGENCY	6.00
SOLD TO MAPE INDUSTRIES	-2.00	OF THE CITY OF SANTA FE SPRINGS	
TOTAL	0.00	SUCCESSOR IN PART TO REDEVELOPMENT AGENCY	12.00
SALCIDO, ESTHER AND JESUS RIOS	3.00	OF THE CITY OF SANTA FE SPRINGS	
(ERASMO RIOS, TENANT)		SUCCESSOR IN PART TO SOUTHERN PACIFIC	38.00
(NOW KNOWN AS RIOS, REBECCA AND JESUS RIOS AND		INDUSTRIAL DEV CO	
ERASMO RIOS)		SUCCESSOR IN PART TO SOUTHERN PACIFIC	74.00
TRANSFERRED TO RIOS, REBECCA AND JESUS RIOS AND	-3.00	INDUSTRIAL DEV CO	
ERASMO RIOS		SUCCESSOR IN PART TO SUBURBAN WATER	2,404.00
TOTAL	0.00	SYSTEMS	
SAMPSON, WILLIAM C AND MILDRED S		SOLD IN PART TO NORWALK, CITY OF	-179.00
SUCCESSOR TO BOTHOF, PETER	5.00	SOLD IN PART TO SUBURBAN WATER SYSTEMS	-404.00
SOLD TO HORSESHOE CATTLE CO VIA HALOPOFF	-5.00	TOTAL	4,035.78
TOTAL	0.00	SANTA FE SPRINGS PROPERTIES	
SAN ANTONIO DAIRY FEEDS CO		SUCCESSOR TO GABBY LOUISE, INC	46.00
SUCCESSOR TO PINTO, FRED AND MARY	4.00	SOLD TO MAYWOOD MUTUAL WATER CO NO 3	-46.00
SOLD TO CERRITOS, CITY OF	-4.00	TOTAL	0.00
TOTAL	0.00	SANWA BANK CALIFORNIA, FORMERLY LLOYDS BANK	
SAN GABRIEL VALLEY WATER CO	5,462.00	CALIFORNIA, FORMERLY FIRST WESTERN BANK AND	
SUCCESSOR TO BEVERLY PARK PLACE	17.00	TRUST CO, AS TRUSTEE PURSUANT TO LAST WILL	
SUCCESSOR TO (KING) MRS PAUL Y HOMER	14.00	AND TESTAMENT OF TONY CORDEIRO, DECEASED	
SUCCESSOR TO MUTUAL WATER OWNERS	39.00	SUCCESSOR IN PART TO CORDEIRO, MARY AND	18.50
ASSOCIATION OF LOS NIETOS		SANWA BANK CALIFORNIA, FORMERLY LLOYDS BANK	
SUCCESSOR TO WEST GATEWAY MUTUAL WATER CO	84.00	CALIFORNIA, FORMERLY FIRST WESTERN BANK AND	
SUCCESSOR TO METRO WATER SYSTEMS	4.07	TRUST CO, AS TRUSTEE PURSUANT TO LAST WILL	
SOLD IN PART TO PICO RIVERA, CITY OF	-3,000.00	AND TESTAMENT OF TONY CORDEIRO, DECEASED	
SOLD IN PART TO CENTRAL BASIN MUNICIPAL	-50.65	(NOW KNOWN AS UNITED CALIFORNIA BANK, FORMERLY	
WATER DISTRICT		SANWA BANK CALIFORNIA, FORMERLY LLOYDS BANK	

CALIFORNIA, FORMERLY FIRST WESTERN BANK AND TRUST CO, AS TRUSTEE PURSUANT TO LAST WILL AND TESTAMENT OF TONY CORDEIRO, DECEASED)		BOTTLING COMPANY OF TEXAS)	
TRANSFERRED TO UNITED CALIFORNIA BANK,	-18.50	SUCCESSOR TO ASSOCIATED BEVERAGE CO, INC	69.00
FORMERLY SANWA BANK CALIFORNIA, FORMERLY LLOYDS BANK CALIFORNIA, FORMERLY FIRST WESTERN BANK AND TRUST CO, AS TRUSTEE PURSUANT TO LAST WILL AND TESTAMENT OF TONY CORDEIRO, DECEASED		SOLD TO AQUA CAPITAL MANAGEMENT LP (10-19-2010)	-69.00
TOTAL	0.00	TOTAL	0.00
SASAKI BROTHERS RANCH, INC	26.00	SHAFFER, CHRIS AND CELIA I	6.00
SOLD TO SCHOLLE CONTAINER CORP	-26.00	SOLD TO CERRITOS, CITY OF	-6.00
TOTAL	0.00	TOTAL	0.00
SATIVA-LOS ANGELES COUNTY WATER DISTRICT	474.00	SHAPELL, NATHAN	
SOLD TO SUBURBAN WATER SYSTEMS	-474.00	SUCCESSOR TO SYBRANDY, ROY AND ANNE	23.00
TOTAL	0.00	SOLD TO DERBY CORP, ET AL	-23.00
SAVAGE, WILLIAM		TOTAL	0.00
SUCCESSOR TO H R M LAND COMPANY	3.00	SHATTUCK, J R AND DEBRA	
SOLD TO CERRITOS, CITY OF	-3.00	SUCCESSOR TO BORDATO, MICHEL AND ANNA M	10.00
TOTAL	0.00	DEDICATED TO CERRITOS, CITY OF	-10.00
SCANTLEBURY, ROBERT P		TOTAL	0.00
SUCCESSOR TO PADDISON, EDWARD G AND GRACE M	4.00	SHAYMAN AND WHARRAM, A PARTNERSHIP, CONSISTING OF JOHN W SHAYMAN AND FRANCIS O WHARRAM	2.00
TOTAL	4.00	SOLD TO SHAYMAN, JOHN W	-2.00
SCHILDER, BEN JR, AND ANNA	22.00	TOTAL	0.00
SOLD TO MAYWOOD MUTUAL WATER CO NO 3	-22.00	SHAYMAN, JOHN W	
TOTAL	0.00	SUCCESSOR TO SHAYMAN AND WHARRAM	2.00
SCHMID, CARL AND OLGA	14.00	SOLD TO 11409 CARSON LTD (C/O SPONGBERG, KIRKLAND AND BLACK)	-2.00
SOLD TO BENFID REALTY CO	-14.00	TOTAL	0.00
TOTAL	0.00	SHELL OIL CO	
SCHOLLE CONTAINER CORP		(SEE LISTING UNDER SLUSHER, MARGARET F)	
SUCCESSOR TO SASAKI BROTHERS, INC (NOW KNOWN AS SCHOLLE CORP)	26.00	SUCCESSOR TO SHIBA, TADAO AND HARUME SHIBA AND SUSUMU SHIBA AND MITSUKO SHIBA	6.00
TRANSFERRED TO SCHOLLE CORP	-26.00	SOLD TO EQUILON ENTERPRISES, LLC	-6.00
TOTAL	0.00	TOTAL	0.00
SCHOLLE CORP		SHELTER SUPERIOR DAIRY	
(FORMERLY KNOWN AS SCHOLLE CONTAINER CORP)		(SEE LISTING UNDER NELSON, OTELIA AND ROBERT)	
TRANSFERRED FROM SCHOLLE CONTAINER CORP	26.00	SHENG, PING LING	
SOLD TO WESTERN WATER CO	-26.00	SUCCESSOR IN PART TO WELLS, RICHARD A, ET AL	1.00
TOTAL	0.00	SOLD TO CERRITOS, CITY OF	-1.00
SCHOUTEN, HANS AND BARBARA		TOTAL	0.00
SUCCESSOR IN PART TO VAN RUITEN, THOMAS G AND INGRID K	2.00	SHIBA, TADAO AND HARUME SHIBA AND SUSUMU SHIBA AND MITSUKO SHIBA	6.00
SOLD TO DOLAN, JAMES E AND PATRICIA ANN AND THOMAS P	-2.00	SOLD TO SHELL OIL COMPANY	-6.00
TOTAL	0.00	TOTAL	0.00
SCHUSTER, DICK J		SHIOZAKI, YAHIKO & KIYOKO AND KEN & GRACE SHIOZAKI	5.00
SUCCESSOR TO BROOKS, MILO B AND EVA	3.00	SOLD TO CERRITOS, CITY OF	-5.00
SOLD TO HORSESHOE CATTLE CO	-3.00	TOTAL	0.00
TOTAL	0.00	SHOEMAKER PARTNERSHIP	
SCHUUR, A (MRS)	0.00	SUCCESSOR TO GREEN HILLS DEVELOPMENT CO	8.00
TOTAL	0.00	SOLD TO LAKEWOOD, CITY OF	-8.00
SCHUURMAN, JOHN AND ISABEL (JAMES SIEPERDA, TENANT)	12.00	TOTAL	0.00
SOLD TO MAYFAIR SALES CO, INC	-12.00	SHORE PLOTKIN ENTERPRISES, INC (SHORE CALNEVAR, INC TENANT)	0.00
TOTAL	0.00	TOTAL	0.00
SCHWARTZ, PHYLLIS (SEE LISTING UNDER ROSING, LENORE & PHYLLIS SCHWARTZ)		SHRINERS HOSPITALS FOR CRIPPLED CHILDREN AND THE LOS ANGELES SOCIETY FOR THE PREVENTION OF CRUELTY TO ANIMALS	
SCHWORER, WILLIAM J, JR		SUCCESSOR TO SLUSHER, MARGARET F	6.00
SUCCESSOR TO SUTTON, E A AND RAMONA	31.00	SOLD TO REDEVELOPMENT AGENCY OF THE CITY OF SANTA FE SPRINGS	-6.00
SOLD TO GRANT, ROBERT H, DEVELOPER, INC	-31.00	TOTAL	0.00
TOTAL	0.00	SIEMON, J E	12.00
S D C, INC		SOLD TO REDEVELOPMENT AGENCY OF THE CITY OF SANTA FE SPRINGS	-12.00
SUCCESSOR TO VANDER WALL, HARRY J AND MARIAN E DEDICATED TO CERRITOS, CITY OF	10.00	TOTAL	0.00
TOTAL	-10.00	SIEPERDA, JAMES (SEE LISTING UNDER SCHUURMAN, JOHN AND ISABEL)	
TOTAL	0.00	SIERRA RESTAURANT CORP	0.00
SELDEEN, DAVID AND FAY (SEE LISTING UNDER RUGGIERI, FRANK & VADA AND DAVID & FAY SELDEEN)		TOTAL	0.00
SEPTEMBER PROPERTIES, LLC		SIEVERS, ROBERT L AND BETTY	
SUCCESSOR TO BOWEN, JOHN H., TRUSTEE OF THE JOHN H. BOWEN TRUST	22.00	SUCCESSOR TO FELSETHAL, JULIUS AND MARGA DEDICATED TO CERRITOS, CITY OF	1.00
SOLD TO ECO GAS, INC. (5/14/20)	-22.00	TOTAL	-1.00
TOTAL	0.00	TOTAL	0.00
SESSLER, CELIA, TRUSTEE OF THE MAURICE I SESSLER TRUST (FORMERLY KNOWN AS SESSLER, MAURICE I)	6.00	SIGNAL HILL, CITY OF	1,340.00
TRANSFERRED FROM SESSLER, MAURICE I	-6.00	SUCCESSOR TO ATCHISON, TOPEKA AND SANTA FE RAILWAY CO, THE	99.00
TRANSFERRED TO LENORE ROSING AND PHYLLIS SCHWARTZ, SUCCESSOR TRUSTEES OF THE MAURICE I SESSLER TRUST	-6.00	SUCCESSOR TO COAST WATER CO	470.00
TOTAL	0.00	SUCCESSOR TO PERK/LEWIS FOODS-DIV C H B FOODS	113.00
SESSLER, MAURICE I	6.00	TOTAL	2,022.00
(NOW KNOWN AS SESSLER, CELIA, TRUSTEE OF THE MAURICE I SESSLER TRUST		SIMAS, FRANK AND MABEL (FRANK PIRES, TENANT)	9.00
TRANSFERRED TO SESSLER, CELIA, TRUSTEE OF THE MAURICE I SESSLER TRUST	-6.00	SOLD TO LINWOOD HOMES, INC	-9.00
TOTAL	0.00	TOTAL	0.00
SEVEN-UP/RC BOTTLING CO OF SOUTHERN CALIFORNIA, INC (NOW KNOWN AS AMERICAN BOTTLING COMPANY, SUCCESSOR BY MERGER WITH DR. PEPPER		SIMMONS, ALICE L (ALSO KNOWN AS SIMMONS, ALICE LORRAINE) (SEE LISTING UNDER SIMMONS SURVIVOR'S TRUST	
		SIMMONS, BENNETT E & ALICE LORRAINE AND GEORGE K & DORIS JUNE SIMMONS (BELL TRAILER CITY, TENANT)	33.00
		SOLD TO SIMMONS, BENNETT, E AND ALICE LORRAINE	-33.00
		TOTAL	0.00
		SIMMONS, BENNETT E AND ALICE LORRAINE SUCCESSOR TO SIMMONS, BENNETT E & ALICE	33.00

Central Basin Watermaster

LORRAINE AND GEORGE K & DORIS JUNE SIMMONS (NOW KNOWN AS SIMMONS SURVIVOR'S TRUST WITH ALICE L SIMMONS AS TRUSTEE)		TOTAL	0.00
TRANSFERRED TO SIMMONS SURVIVOR'S TRUST WITH ALICE L SIMMONS AS TRUSTEE	-33.00	SNOW, JAMES M AND ESSIE M	
TOTAL	0.00	SUCCESSOR IN PART TO PINHEIRO, A C AND MARY M	24.00
SIMMONS REVOCABLE TRUST WITH ALICE L SIMMONS AS TRUSTEE (SEE LISTING UNDER SIMMONS SURVIVOR'S TRUST)		DEDICATED TO CERRITOS, CITY OF	-24.00
SIMMONS SURVIVOR'S TRUST WITH ALICE L SIMMONS AS TRUSTEE (FORMERLY KNOWN AS SIMMONS BENNETTE E AND ALICE LORRAINE)		TOTAL	0.00
TRANSFERRED FROM SIMMONS, BENNETT E AND ALICE LORRAINE	33.00	SNOZZI, LEO AND SYLVIA	42.00
TRANSFERRED TO BLAKSLEE TRUST (MARY BLAKSLEE)	-11.00	SOLD TO KLUG, J W, DEVELOPMENT CO, INC	-42.00
TRANSFERRED TO SIMMONS, RICHARD BENNETT	-11.00	TOTAL	0.00
TRANSFERRED TO SIMMONS, JOHN GEORGE	-11.00	SOCONY MOBIL OIL CO, INC (NOW KNOWN AS MOBIL OIL CORP)	138.00
TOTAL	0.00	TRANSFERRED TO MOBIL OIL CORP	-138.00
SIMMONS, JOHN GEORGE		TOTAL	0.00
TRANSFERRED FROM SIMMONS SURVIVOR'S TRUST	11.00	SOMERSET LAND CO	
SOLD TO BLAKSLEE TRUST	-11.00	SUCCESSOR TO DE JONG, CORNELIUS AND GRACE	10.00
TOTAL	0.00	SUCCESSOR TO WESTERN INVESTMENT LTD CO	10.00
SIMMONS, RICHARD BENNETT		DEDICATED TO CERRITOS, CITY OF	-20.00
TRANSFERRED FROM SIMMONS SURVIVOR'S TRUST	11.00	TOTAL	0.00
SOLD TO BLAKSLEE TRUST	-11.00	SOMERSET MUTUAL WATER CO	2,195.00
TOTAL	0.00	SUCCESSOR TO BEEGHLY, P T	1.00
SIMON, NORTON INC MUSEUM OF ART		SUCCESSOR TO CITRUS GROVE HEIGHTS WATER CO	222.00
SUCCESSOR TO RELLUF REALTY, INC	12.00	SUCCESSOR TO D H INVESTORS	25.88
SOLD TO PATRICIAN ASSOCIATES, INC AND MAJESTIC REALTY CO	-12.00	SUCCESSOR TO DYT, COR AND ANDY	5.00
TOTAL	0.00	SUCCESSOR TO SMITH, RALPH E, ET AL	1.00
SINCLAIR PAINT CO		SUCCESSOR TO VANDENBERG, AUGUST, ET AL	5.00
SUCCESSOR TO PHELPS DODGE BRASS CO	312.00	SOLD TO BELLFLOWER WATER CO	-2,454.88
SOLD TO COMMERCE HOTEL, LTD	-312.00	TOTAL	0.00
TOTAL	0.00	SOUTH GATE, CITY OF	7,954.00
SLUSHER, MARGARET F (SHELL OIL CO, TENANT)	6.00	SUCCESSOR TO HON INDUSTRIES	1,229.00
SOLD TO SHRINERS HOSPITALS FOR CRIPPLED CHILDREN AND THE LOS ANGELES SOCIETY FOR THE PREVENTION OF CRUELTY TO ANIMALS	-6.00	SUCCESSOR IN PART TO PARK WATER CO	2,000.00
TOTAL	0.00	TOTAL	11,183.00
SMITH, CLIFFORD C		SOUTH MONTEBELLO IRRIGATION DISTRICT	990.00
SUCCESSOR TO HORSESHOE CATTLE CO (NOW KNOWN AS SMITH, MARGARET M)	1.00	SUCCESSOR TO WESLOCK CO	27.00
TRANSFERRED TO SMITH, MARGARET M	-1.00	SUCCESSOR IN PART TO POWERINE OIL CO	251.00
TOTAL	0.00	TOTAL	1,268.00
SMITH, LESTER W AND DONALD E (LESTER W SMITH DAIRY, TENANT)	16.00	SOUTHERN CALIFORNIA EDISON CO	653.00
SOLD TO ARDEN MAYFAIR, INC	-16.00	(VERNON E BACON; CHIKAMI BROS FARMING, CONSISTING OF JACK CHIKAMI AND SIGERU CHIKAMI; LOUIS F DE MARTINI; ARMAND LESCOULIE; C D WEBSTER; KENJI MURATA; GLEN F AND JEAN H SPILLER; GEORGE AND ALICE YAMAMOTO, CONDUCTING BUSINESS AS FUMI GARDEN FARMS, INC; AND SALVATORE GUTIERREZ, TENANTS AND LICENSEES)	
TOTAL	0.00	SUCCESSOR TO ASSOCIATED SOUTHERN INVESTMENT CO	13.00
SMITH, MARGARET M (FORMERLY KNOWN AS SMITH, CLIFFORD C)		SUCCESSOR TO HATANAKA, MASAKAZU, ISAO, & KENICHI	4.00
TRANSFERRED FROM SMITH, CLIFFORD C	1.00	TOTAL	670.00
DISTRIBUTED FROM BONDED CATTLE CO	23.00	SOUTHERN CALIFORNIA HOSPITAL, INC	
SOLD TO SMITH, REX M	-24.00	SUCCESSOR TO RUGGIERI, FRANK AND VADA	1.00
TOTAL	0.00	SOLD TO SANTA FE SPRINGS, CITY OF	-1.00
SMITH, PECKHAM AND PECKHAM		TOTAL	0.00
SUCCESSOR TO AIRFLOOR CO OF CALIFORNIA	1.00	SOUTHERN CALIFORNIA WATER CO	15,150.00
SOLD TO SANTA FE SPRINGS, CITY OF	-1.00	SOLD IN PART TO PARK WATER CO	-72.00
TOTAL	0.00	SUCCESSOR TO LOS ANGELES COUNTY WATERWORKS DISTRICT NO 1	90.00
SMITH, RALPH E, ET AL		SUCCESSOR TO LOS ANGELES COUNTY WATERWORKS DISTRICT NO 10	674.00
SUCCESSOR TO MODERN IMPERIAL CO	57.00	SUCCESSOR TO LOS ANGELES COUNTY WATERWORKS DISTRICT NO 16	330.00
SUCCESSOR TO MOSS, D S & LILLIAN AND JEROME D & JOYCE MACK	4.00	SUCCESSOR IN PART TO PARK WATER CO	267.20
SOLD TO HORSESHOE CATTLE CO	-4.00	NAME CHANGE TO GOLDEN STATE WATER COMPANY	-16,439.20
SOLD TO POWERINE OIL CO	-56.00	TOTAL	0.00
SOLD TO SOMERSET MUTUAL WATER CO	-1.00	SOUTHERN PACIFIC INDUSTRIAL DEVELOPMENT CO (FORMERLY KNOWN AS SOUTHERN PACIFIC TRANS CO)	
TOTAL	0.00	TRANSFERRED FROM SOUTHERN PACIFIC TRANS CO	132.00
SMITH, REX M		SOLD IN PART TO CERRITOS, CITY OF	-20.00
SUCCESSOR TO SMITH, MARGARET M	24.00	SOLD IN PART TO SANTA FE SPRINGS, CITY OF	-74.00
SOLD TO AQUA CAPITAL MANAGEMENT LP	-24.00	SOLD IN PART TO SANTA FE SPRINGS, CITY OF	-38.00
TOTAL	0.00	TOTAL	0.00
SMITH, WIRT		SOUTHERN PACIFIC TRANSPORTATION CO (FORMERLY KNOWN AS PACIFIC ELECTRIC RAILWAY CO)	
SOLD TO DUNN, L AND M	-11.00	TRANSFERRED FROM PACIFIC ELECTRIC RAILWAY CO	12.00
TOTAL	0.00	SUCCESSOR TO F & P CONSTRUCTION CO	17.00
SMOORENBURG, WILLIAM, AND NICK J LOOGMAN (SMOORENBURG AND LOOGMAN, A PARTNERSHIP OF WILLIAM SMOORENBURG AND NICK J. LOOGMAN, OPERATING WELL FACILITY)	17.00	SUCCESSOR TO POSTMA, VERONICA	13.00
SOLD TO BENFID REALTY CO	-17.00	SUCCESSOR TO TITLE INSURANCE AND TRUST CO	102.00
TOTAL	0.00	SOLD TO RELLUF REALTY, INC (NOW KNOWN AS SOUTHERN PACIFIC INDUSTRIAL DEVELOPMENT CO)	-12.00
SMURFIT-STONE CONTAINER ENTERPRISES, INC (NAME CHANGED FROM JEFFERSON SMURFIT CORPORATION)		TRANSFERRED TO SOUTHERN PACIFIC INDUSTRIAL DEVELOPMENT CO	-132.00
TRANSFERRED FROM JEFFERSON SMURFIT CORPORATION	1,058.00	TOTAL	0.00
SOLD IN PART TO AQUA CAPITAL MANAGEMENT LP	-1,057.00	SOUTHERN SERVICE CO, LTD	65.00
SOLD TO AQUA CAPITAL MANAGEMENT LP	-1.00	(NOW KNOWN AS SOUTHERN SERVICE CO AND ENVIRONMENTALS, INC)	
		TRANSFERRED TO SOUTHERN SERVICE CO AND ENVIRONMENTALS, INC	-65.00
		TOTAL	0.00
		SOUTHERN SERVICE CO AND ENVIRONMENTALS, INC (FORMERLY KNOWN AS SOUTHERN SERVICE CO, LTD)	

TRANSFERRED FROM SOUTHERN SERVICE CO, LTD	65.00	DEDICATED TO CERRITOS, CITY OF	-68.00
SOLD TO AMERICAN TEXTILE MAINTENANCE	-65.00	TOTAL	0.00
COMPANY (12/10/2009)		STATE OF CALIFORNIA	
TOTAL	0.00	(SEE LISTING UNDER CALIFORNIA, STATE OF)	
SOUTHFIELD, HENRIETTA	4.00	STATE WIDE DEVELOPERS, INC	
SOLD TO VANDER DUSSEN, COR AND FIKSE, GERRIT W	-4.00	SUCCESSOR TO KAISER, SAXTON AND STILES, INC	14.00
TOTAL	0.00	DEDICATED TO CERRITOS, CITY OF	-14.00
SOUTHFIELD, JOHN	0.00	TOTAL	0.00
TOTAL	0.00	STATEWIDE STATIONS, INC	
SOUTHLAND LUTHERAN HOME		SUCCESSOR TO TEXACO, INC	1.00
SUCCESSOR TO TRINITY LUTHERAN CHURCH	8.00	TOTAL	1.00
SOLD TO LYON, WM DEVELOPMENT CO, INC	-8.00	STAUFFER CHEMICAL CO	145.00
TOTAL	0.00	SOLD IN PART TO ASSOCIATED BEVERAGE CO, INC	-69.00
SOUTHWEST WATER CO	2,316.00	SOLD IN PART TO PRUDENTIAL INSURANCE CO OF	-76.00
SUCCESSOR TO OLIVE LAWN MEMORIAL PARK, INC	11.00	AMERICA, THE	
SOLD TO SUBURBAN WATER SYSTEMS	-2,327.00	TOTAL	0.00
TOTAL	0.00	STEELE, JOHN AND CLARA D	4.00
SOUTHWEST SUBURBAN WATER CO		SOLD TO JAR/CERRITOS CORPORATE CENTER	-4.00
SUCCESSOR TO MURPHY RANCH MUTUAL WATER CO	461.00	TOTAL	0.00
(NAME CHANGED FROM SUBURBAN WATER SYSTEMS)		STEFANI, STEVE, JR	0.00
TRANSFERRED FROM SUBURBAN WATER SYSTEMS	3,260.00	TOTAL	0.00
(NAME CHANGED AGAIN TO SUBURBAN WATER		STEFANI, STEVE SR AND DORA	30.00
SYSTEMS)		(HENRY BAAR AND FRED FEKKES, TENANTS)	
TRANSFERRED TO SUBURBAN WATER SYSTEMS	-3,721.00	SOLD TO TROY HOMES, INC	-30.00
TOTAL	0.00	TOTAL	0.00
SOUZA, MANUEL M SR, MANUEL M SOUZA JR, FRANK M		STELLINGWERF, ANDREW	0.00
SOUZA AND LOUIE J SOUZA		TOTAL	0.00
(SEE LISTING UNDER GONSALVES, JACK, ETC)		STELLINGWERF, HENRY AND JEANETTE	11.00
PARTITIONED FROM GONSALVES, JACK, JOE LUCAS,	16.00	SOLD TO CASA GRANDE	-11.00
PETE KOOPMANS, MANUEL M SOUZA SR, MANUEL M		TOTAL	0.00
SOUZA JR, FRANK M SOUZA, LOUIE J SOUZA AND		STEPHEN BLACK CO	
MARY A FERREIRA		SUCCESSOR TO VAN LEEUWEN, JAKE JR AND CORNELIA J	7.00
DEDICATED IN PART TO CERRITOS, CITY OF	-10.00	DEDICATED TO CERRITOS, CITY OF	-7.00
SOLD IN PART TO MONTEBELLO, CITY OF	-6.00	TOTAL	0.00
TOTAL	0.00	STERK, HENRY AND BETTY S	91.00
SOUZA, NELSON AND MARY	10.00	DEDICATED TO CERRITOS, CITY OF	-91.00
SOLD TO GRANT, ROBERT H, DEVELOPER, INC	-10.00	TOTAL	0.00
TOTAL	0.00	STERLING DEVELOPMENT CO	
SPECIALTY SHOPPING CENTERS, INC		SUCCESSOR TO GONSALVES, ALBERT S AND CAROLINE D	8.00
SUCCESSOR TO LAKEWOOD PROPERTIES	43.00	DEDICATED TO CERRITOS, CITY OF	-8.00
SOLD TO CENTURY CENTER MUTUAL WATER ASSOC	-43.00	TOTAL	0.00
TOTAL	0.00	STEWART, JAMES L AND PEGGY	
SPENCE, JERRY N		APPORTIONED FROM WELLS, RICHARD A AND BEVERLY	1.00
SUCCESSOR TO STEWART, JAMES L AND PEGGY	1.00	ANN, AS TO UNDIVIDED ONE-HALF INTEREST AND	
SOLD TO WESTERN WATER CO	-1.00	HARLEY LEE, AS TO UNDIVIDED ONE-HALF INTEREST	
TOTAL	0.00	SOLD TO SPENCE, JERRY N	-1.00
SPILLER, GLEN F AND JEAN H	19.00	TOTAL	0.00
(SEE ALSO LISTING UNDER SOUTHERN CALIFORNIA		STIEFEL, V C	3.00
EDISON CO)		SOLD TO EQUITY FUNDING DEVELOPMENT CORP	-3.00
SOLD TO FORESTA, FRANCIS A AND VALERIE MAE	-19.00	TOTAL	0.00
TOTAL	0.00	STOCKMAL, JOHN F	
SPONGBERG, KIRKLAND AND BLACK		(FORMERLY KNOWN AS STOCKMAL, SOPHIA J AND JOHN F)	
(SEE LISTING UNDER 11409 CARSON, LTD)		TRANSFERRED FROM STOCKMAL, SOPHIA J AND JOHN F	3.00
SPRAGUE, FARAH	3.00	SOLD TO CERRITOS, CITY OF	-3.00
SOLD TO TRACT NUMBER ONE HUNDRED AND EIGHTY	-3.00	TOTAL	0.00
WATER COMPANY		STOCKMAL, SOPHIA J AND JOHN F	3.00
TOTAL	0.00	(NOW KNOWN AS STOCKMAL, JOHN F)	
SQUIRE, RICHARD, HENRIETTA M AND ROBERT K		TRANSFERRED TO STOCKMAL, JOHN F	-3.00
SUCCESSOR TO HOP, ART SR, AND JOHANNA	4.00	TOTAL	0.00
SOLD TO VAN DIEST, KATRENA AND MARGARET	-4.00	STONEBRIDGE EQUITIES CORP	
TOTAL	0.00	SUCCESSOR TO IDSINGA, PETE W	10.00
STAAT, HERMAN F AND CHARLOTTE H	2.00	SOLD TO HUNTINGTON PACIFIC CORP	-10.00
SOLD TO OGDEN, CLAUDIA	-2.00	TOTAL	0.00
TOTAL	0.00	STOVER, WILLIAM THOMAS AND GERTRUDE D	3.00
STAMPS, JAMES E, FOUNDATION, INC		SOLD TO BOLLES, W J	-3.00
ASSIGNED FROM JAMES L STAMPS AS TO AN	354.00	TOTAL	0.00
UNDIVIDED 80% INTEREST; ADDIE L ENFIELD,		STRIUKMAN, LOUIS AND ALICE (LOUIS AND PETE	42.00
AS TO AN 80% INTEREST; ADDIE L ENFIELD, AS TO		STRIUKMAN DBA LOUIS STRIUKMAN AND SON,	
AN UNDIVIDED 20% INTEREST		TENANTS AS TO 43 ACRE-FEET OF WATER RIGHT	
ASSIGNED TO LOS ANGELES COUNTY DOWNEY	-354.00	AND 34 ACRE FEET OF ALLOWED PUMPING	
REGIONAL PUBLIC RECREATION AREA AUTHORITY		ALLOCATION; AND SIDNEY VAN DYKE, TENANT AS	
TOTAL	0.00	TO 10 ACRE FEET OF WATER RIGHT AND 8 ACRE FEET	
STAMPS, JAMES L, AS TO AN UNDIVIDED 80% INTEREST;	354.00	OF ALLOWED PUMPING ALLOCATION)	
ADDIE L ENFIELD, AS TO AN UNDIVIDED 20 %		SUCCESSOR TO STRIUKMAN, LOUIS AND PETER	3.00
INTEREST (RIO HONDO COUNTRY. CLUB, TENANT)		SUCCESSOR TO UNITED DAIRYMENS ASSOC	1.00
ASSIGNED TO STAMPS, JAMES E, FOUNDATION, INC	-354.00	SOLD TO ROCKVIEW DAIRIES, INC	-46.00
TOTAL	0.00	TOTAL	0.00
STANDARD BRANDS PAINT CO, INC		STRIUKMAN, LOUIS AND PETER	3.00
SUCCESSOR TO EDWARDS, ART	1.00	SOLD TO STRIUKMAN, LOUIS AND ALICE, ETC	-3.00
SOLD TO CERRITOS, CITY OF	-1.00	TOTAL	0.00
TOTAL	0.00	STRIUKMANS, CORNELIUS AND IDA	7.00
STANDARD OIL CO OF CALIFORNIA	94.00	SOLD TO HAMRA, ROBERT J AND RAMZA	-7.00
(NAME CHANGED TO CHEVRON USA, INC)		TOTAL	0.00
TRANSFERRED TO CHEVRON USA, INC	-94.00	STRIUKMANS, HENRY AND NELLIE	10.00
TOTAL	0.00	SOLD TO VAN GROOTHEEST, ALBERT L	-9.00
STANDLEY, J F AND MYRTLE M	1.00	SOLD TO VAN GROOTHEEST, ALBERT L AND GRACE S	-1.00
SOLD TO BECK AND THOMASON CONSTRUCTION CO	-1.00	TOTAL	0.00
TOTAL	0.00	STRIUKMANS, HENRY, JR	0.00
STAR DUST LANDS, INC	68.00	TOTAL	0.00

Central Basin Watermaster

SUBURBAN MUTUAL WATER CO	0.00	(NOW KNOWN AS TEIXEIRA, CARL)	
TOTAL	0.00	TRANSFERRED TO TEIXEIRA, CARL	-9.00
SUBURBAN WATER SYSTEMS	2,933.00	TOTAL	0.00
SUCCESSOR TO SOUTHWEST WATER CO	2,327.00	TEIXEIRA, CARL	
SUCCESSOR IN PART TO SANTA FE SPRINGS, CITY OF	404.00	(FORMERLY KNOWN AS TEIXEIRA, CARL AND EVELYN)	
SOLD IN PART TO SANTA FE SPRINGS, CITY OF	-2,404.00	TRANSFERRED FROM TEIXEIRA, CARL AND EVELYN	9.00
(NAME CHANGED TO SOUTHWEST SUBURBAN WATER CO)		SOLD IN PART TO BONDED CATTLE CO	-7.00
TRANSFERRED TO SOUTHWEST SUBURBAN WATER CO	-3,260.00	DEDICATED IN PART TO CERRITOS, CITY OF	-2.00
(NAME CHANGED AGAIN FROM SOUTHWEST SUBURBAN WATER CO)		TOTAL	0.00
TRANSFERRED FROM SOUTHWEST SUBURBAN WATER CO	3,721.00	TEIXEIRA, GEORGE S AND LAURA L	14.00
SUCCESSOR TO SATIVA-LOS ANGELES COUNTY WATER DISTRICT	474.00	SOLD TO LAKEWOOD, CITY OF	-14.00
TOTAL	4,195.00	TOTAL	0.00
SULLY MILLER CONTRACTING CO		TELACU INDUSTRIAL PARK, INC	
SUCCESSOR TO CONTRACTORS ASPHALT PRODUCTS CO, INC	13.00	SUCCESSOR TO THE B F GOODRICH CO	415.00
SOLD TO LYNWOOD, CITY OF	-13.00	SOLD TO COMMERCE, CITY OF	-415.00
TOTAL	0.00	TOTAL	0.00
SUMA HOMES, INC AND NOVA HOMES, INC		TESORO LOGISTICS OPERATIONS LLC	
SUCCESSOR TO MONTGOMERY ROSS FISHER, INC	17.00	SUCCESSOR TO ATLANTIC RICHFIELD COMPANY (6/27/2013)	54.00
DEDICATED TO CERRITOS, CITY OF	-17.00	SOLD TO TESORO REFINING & MARKETING COMPANY LLC (11-14-2013)	-54.00
TOTAL	0.00	TOTAL	0.00
SUMIDA, KAZUO	2.00	TESORO REFINING & MARKETING COMPANY LLC	
SOLD TO ABC UNIFIED SCHOOL DISTRICT	-2.00	SUCCESSOR TO TESORO LOGISTICS OPERATIONS LLC (11-14-2013)	54.00
TOTAL	0.00	TOTAL	54.00
SUN COAST DEVELOPMENT CO	0.00	TEUNE, TEUNIS AND NELLIE	
TOTAL	0.00	SUCCESSOR IN PART TO ALBERS, J N AND NELLIE	17.00
SUN HOLDING CORP		SOLD TO ALBERS, J N AND NELLIE	-17.00
(SEE LISTING UNDER MAUSOLEUM PARK, INC AND SUN HOLDING CORP)		TOTAL	0.00
SUNNYSIDE MAUSOLEUM CO	48.00	TE VELDE, HARM AND ZWAANTINA	202.00
SOLD TO COAST PACKING CO	-48.00	SUCCESSOR TO FIRST BAPTIST CHURCH OF CERRITOS	13.00
TOTAL	0.00	SUCCESSOR TO OGDEN, CLAUDIA	2.00
SUNSET CEMETERY ASSOC	21.00	SUCCESSOR TO VAN DYK, WIECHERT AND JENNIE	10.00
SOLD TO SANTA FE SPRINGS, CITY OF	-21.00	SOLD TO CALVARY CHRISTIAN REFORMED CHURCH OF CHINO	-227.00
TOTAL	0.00	TOTAL	0.00
SUTTON, E A AND RAMONA	31.00	TEXACO, INC	
SOLD TO SCHWORER, WILLIAM J, JR	-31.00	SUCCESSOR TO DE MARCO, JOE AND CONCETTA	1.00
TOTAL	0.00	SOLD TO STATEWIDE STATIONS, INC	-1.00
SWIFT & CO	1,638.00	TOTAL	0.00
SOLD IN PART TO CERRITOS, CITY OF	-896.00	TF HIDDEN CREEKS, L.P.	
SOLD IN PART TO NATIONWIDE PROPERTY DEV CO INC	-742.00	SUCCESSOR TO FORESTAR (USA) REAL ESTATE GROUP INC.	299.00
TOTAL	0.00	SOLD TO LIBERTY UTILITIES CORPORATION	-299.00
SYBRANDY, ROY AND ANNE	23.00	TOTAL	0.00
SOLD TO SHAPPELL, NATHAN	-23.00	THEO HAMM BREWING CO	
TOTAL	0.00	(SEE HAMM, THEO, BREWING CO)	
SYKES REALTY CO, FLOYD G MARCUSSON AND ALBERT C SYKES	2.00	THIRTY THREE FORTY FIVE EAST FORTY FIFTH STREET, INC	14.00
SOLD TO COUNTY WATER CO	-2.00	SOLD TO KAL KAN FOODS, INC	-14.00
TOTAL	0.00	TOTAL	0.00
SYTSMA, ANDY AND DOROTHY	16.00	THOMPSON, DWIGHT O AND BEVERLY W	
(ALBERT AND ROBERT SYTSMA, DOING BUSINESS AS SYTSMA BROS, TENANTS)		SUCCESSOR TO THOMPSON, O T AND DRUSILLA	16.00
SOLD TO NAVA CONSTRUCTION CO	-16.00	SOLD TO CORDA, JOSEPH AND JOSEPH CERVANTES AND LARRY WINDLE	-16.00
TOTAL	0.00	TOTAL	0.00
TABITA, JOHN & ERMA, AND RAYMOND & KWANG IL		THOMPSON, O T AND DRUSILLA	16.00
SUCCESSOR TO WILLIAMS, JOHN J	2.00	SOLD TO THOMPSON, DWIGHT O AND BEVERLY W	-16.00
SOLD TO VAN DIEST WATER CO	-2.00	TOTAL	0.00
TOTAL	0.00	TIARA ESTATES, INC	
TANCREDI, ROSE V		SUCCESSOR TO BORGES, JOHN AND MARY	11.00
SUCCESSOR IN PART TO VAN RUITEN, HENRY & MARY A, AS TO UNDIVIDED ONE-HALF INTEREST; AND JAKE & JACOBA VAN RUITEN, AS TO UNDIVIDED ONE-HALF INTEREST	54.00	DEDICATED TO CERRITOS, CITY OF	-11.00
DEDICATED TO CERRITOS, CITY OF	-54.00	TOTAL	0.00
TOTAL	0.00	TITLE INSURANCE AND TRUST CO	
TARR AND MCCOMB OIL CO, LTD	69.00	SUCCESSOR TO AGAJANIAN, GEORGE E	6.00
(PABLO OROPEZA, TENANT)		SUCCESSOR TO ARDEN MAYFAIR, INC	75.00
SOLD TO R A WATT CO	-69.00	SUCCESSOR TO MOCHO, JEAN AND MICHAEL PLAA	9.00
TOTAL	0.00	SUCCESSOR IN PART TO GODINHO, PAULINE, ESTATE OF	10.00
TASHIMA, ROY AND SHIGEO	1.00	APPORTIONED FROM MEINES, WILLIAM, LEO MITZELL, TITLE INSURANCE AND TRUST CO	2.00
SOLD TO CERRITOS PACIFIC DEVELOPMENT CO	-1.00	SOLD TO SOUTHERN PACIFIC TRANSPORTATION CO	-102.00
TOTAL	0.00	TOTAL	0.00
TAUREK, MARY		TRACT 180 CO	1,221.00
TRANSFERRED FROM ARZOUMAN, CHARLES AND NVART (1/17/2012)	1.00	SUCCESSOR TO PACIFIC CONDOMINIUM MANAGEMENT INC	913.00
SOLD TO CECC, LLC. (10/4/2013)	-1.00	SUCCESSOR TO SPRAGUE, FARAH	3.00
TOTAL	0.00	SOLD TO BANK OF AMERICA NATIONAL TRUST AND SAVINGS ASSOC, AS TRUSTEE OF TRUST CREATED BY WILL OF TONY V FRIETAS, DECEASED	-913.00
TAWZER, FAY G AND LAWRENCE R		SUCCESSOR TO BANK OF AMERICA NATIONAL TRUST AND SAVINGS ASSOC, AS TRUSTEE OF TRUST CREATED BY WILL OF TONY V FRIETAS, DECEASED	913.00
(SEE LISTING UNDER GORDON, FERN ETHYL, ETC)		TOTAL	2,137.00
TAYLOR, DOROTHY	0.00	TRACT 349 MUTUAL WATER CO	423.00
TOTAL	0.00	TOTAL	423.00
TAYLOR, QUENTIN D	0.00	TRINITY LUTHERAN CHURCH	
TOTAL	0.00	SUCCESSOR TO PASMA, RUDOLPH AND FRANCES C	8.00
TEIXEIRA, CARL AND EVELYN	9.00	SOLD TO SOUTHLAND LUTHERAN HOME	-8.00
		TOTAL	0.00

TROOST, FRED AND ANNIE	42.00	TRANSFERRED TO UNIROYAL TIRE CO - DIVISION	
SOLD TO LAKEWOOD PROPERTIES	-42.00	OF UNIROYAL, INC	-656.00
TOTAL	0.00	TOTAL	0.00
TROY HOMES, INC		UNITED STATES STEEL CORP	141.00
SUCCESSOR TO STEFANI, STEVE AND DORA	30.00	SOLD TO SANTA FE SPRINGS, CITY OF	-141.00
SUCCESSOR IN PART TO GODINHO, PAULINE, ESTATE OF	15.00	TOTAL	0.00
DEDICATED TO CERRITOS, CITY OF	-45.00	UYEDA, MASARU, HAJIME HARASHIMA AND	10.00
TOTAL	0.00	TADASHI UYEDA	
TUCKER, WILLIAM M, AND/OR BOBBY RAY ROBERTSON, JR		SOLD TO KOTAKE, INC	-10.00
TRANSFERRED FROM TUCKER, WILLIAM M, RICARDO HESS		TOTAL	0.00
VAHRENHOLT AND ROBERTO HESS VAHRENHOLT	8.00	VAHRENHOLT, RICARDO HESS	
SOLD TO ECOGAS INC. (7/1/17)	7.00	(SEE LISTING UNDER TUCKER, WILLIAM M, RICARD HESS	
SOLD TO HMB BANDINI LLC	-1.00	VAHRENHOLT AND ROBERTO HESS VAHRENHOLT)	
TOTAL	0.00	VAHRENHOLT, ROBERTO HESS	
TUCKER, WILLIAM M, RICARDO HESS VAHRENHOLT		(SEE LISTING UNDER TUCKER, WILLIAM M, RICARD HESS	
AND ROBERTO HESS VAHRENHOLT		VAHRENHOLT AND ROBERTO HESS VAHRENHOLT)	
SUCCESSOR TO POLO PROPERTIES, LTD	8.00	VALLEY CHRISTIAN SCHOOLS	
TRANSFERRED TO TUCKER, WILLIAM M AND/OR BOBBY	-8.00	SUCCESSOR TO BELLFLOWER CHRISTIAN SCHOOL	26.00
RAY ROBERTSON, JR		SOLD TO ROCKVIEW DAIRIES, INC	-26.00
TOTAL	0.00	TOTAL	0.00
TYBUS, FRANK W AND JUNE E		VAN BEEK, G A	
(SEE LISTING UNDER LAKEWOOD PIPE CO)		(SEE LISTING UNDER HOP, ART, SR AND JOHANNA)	
U S FINANCIAL		VAN DAM, BAS	
SUCCESSOR TO LAKEWOOD PROPERTIES	1.00	(SEE LISTING UNDER VAN DAM, GERTRUDE)	
SOLD TO LAKEWOOD PROPERTIES	-1.00	VAN DAM, CARRIE AGNES	
TOTAL	0.00	(SEE LISTING UNDER BOOTSMA, BERNARD WILLIAM, CARRIE	
U S GROWERS COLD STORAGE, INC		AGNES VAN DAM, AND GLADYS MARIE ROMBERG)	
SUCCESSOR TO PERRICONE, SAM AND SEYMOUR	86.00	VAN DAM, CORNELIUS A AND FLORENCE	19.00
OWENS		SUCCESSOR TO WIERSMA, HARM	13.00
SOLD TO WESTERN WATER CO	-86.00	SOLD TO MONTEBELLO LAND AND WATER CO	-32.00
TOTAL	0.00	TOTAL	0.00
UEHLING WATER CO, INC	677.00	VAN DAM, DICK JR	0.00
SUCCESSOR TO H J S MUTUAL WATER CO	50.00	TOTAL	0.00
SUCCESSOR TO HOME WATER CO	28.00	VAN DAM, GERRIT AND GRACE	10.00
SOLD TO PARK WATER CO	-755.00	(WILLIAM DE KRIEK, TENANT)	
TOTAL	0.00	SOLD TO KAISER AETNA	-10.00
ULLRICH PROPERTIES		TOTAL	0.00
SUCCESSOR TO MITZEL, LEO	2.00	VAN DAM, GERTRUDE	38.00
SOLD TO CERRITOS, CITY OF	-2.00	(BAS VAN DAM, TENANT AS TO 29 ACRE FEET OF WATER	
TOTAL	0.00	RIGHT AND 23 ACRE FEET OF ALLOWED PUMPING	
UNION DEVELOPMENT CO, INC	10.00	RIGHT, AND HENRY VAN DAM, TENANT AS TO	
(NOW KNOWN AS UNION DEVELOPMENT FINANCIAL, INC)		19 ACRE FEET OF WATER RIGHT AND 15 ACRE FEET	
SUCCESSOR TO WOODINGTON DEVELOPMENT INC	2.00	OF ALLOWED PUMPING RIGHT)	
SOLD TO BELLFLOWER, CITY OF (8-13-2010)	-12.00	SOLD TO CERRITOS VENTURE	-38.00
TOTAL	0.00	TOTAL	0.00
UNION OIL CO OF CALIFORNIA		VAN DAM, HANK AND JESSIE	18.00
(SEE LISTING UNDER EHRMAN, FLORENCE HELLMAN, ETC)		(VIVA ORMONDE, TENANT)	
SUCCESSOR IN PART TO EHRMAN, FLORENCE	139.00	SOLD TO VANDER FEER, PETER AND RIEKA	-18.00
HELLMAN, ETC		TOTAL	0.00
SOLD IN PART TO LA HABRA HEIGHTS MUTUAL	-63.00	VAN DAM, HENRY	
WATER CO		(SEE LISTING UNDER VAN DAM, GERTRUDE)	
SOLD IN PART TO MAYWOOD MUTUAL WATER CO NO 3	-63.00	VANDENBERG, ANDREW W	
SOLD IN PART TO PICO BOYS BASEBALL, INC	-13.00	(SEE VANDENBERG, AUGUST, BEN W AND ANDREW W)	
TOTAL	0.00	VANDENBERG, AUGUST, BEN W AND ANDREW W	5.00
UNION PACIFIC RAILROAD CO	525.00	(JAN BOKMA, TENANT)	
SOLD TO LONG BEACH, CITY OF	-525.00	(NOW KNOWN AS VANDENBERG, AUGUST, ET AL)	
TOTAL	0.00	TRANSFERRED TO VANDENBERG, AUGUST, ET AL	-5.00
UNION PACKING CO	80.00	TOTAL	0.00
SOLD TO PICO RIVERA, CITY OF	-80.00	VANDENBERG, AUGUST, ET AL	
TOTAL	0.00	(FORMERLY KNOWN AS VANDENBERG, AUGUST, BEN W	
UNIROYAL TIRE CO DIVISION OF UNIROYAL, INC.		AND ANDREW W (JAN BOKMA, TENANT)	
(FORMERLY KNOWN AS UNITED STATES RUBBER CO)		TRANSFERRED FROM VANDENBERG, AUGUST, BEN W	5.00
TRANSFERRED FROM UNITED STATES RUBBER CO	656.00	AND ANDREW W	
SOLD TO DAON CORP	-656.00	SOLD TO SOMERSET MUTUAL WATER CO	-5.00
TOTAL	0.00	TOTAL	0.00
UNITED CALIFORNIA BANK		VANDENBERG, BEN W	
(SEE LISTING UNDER GORDON, HUNTLEY L)		(SEE VANDENBERG, AUGUST, BEN W AND ANDREW W)	
UNITED CALIFORNIA BANK, FORMERLY SANWA BANK		VANDENBERG, JACOB AND ANNA	6.00
CALIFORNIA, FORMERLY LLOYDS BANK CALIFORNIA,		(PETE NAUTA, TENANT)	
FORMERLY FIRST WESTERN BANK AND TRUST CO,		SOLD TO BAUER DEVELOPMENT CO	-6.00
AS TRUSTEE PURSUANT TO LAST WILL AND		TOTAL	0.00
TESTAMENT OF TONY CORDEIRO, DECEASED		VAN DEN RAADT, JOHN	4.00
TRANSFERRED FROM SANWA BANK CALIFORNIA,	18.50	SOLD TO DUNN, L AND M	-4.00
FORMERLY LLOYDS BANK CALIFORNIA, FORMERLY		TOTAL	0.00
FIRST WESTERN BANK AND TRUST CO, AS TRUSTEE		VANDER DUSSEN, COR AND FIKSE, GERRIT W	
PURSUANT TO LAST WILL AND TESTAMENT OF TONY		SUCCESSOR TO SOUTHFIELD, HENIJETTA	4.00
CORDEIRO, DECEASED		SOLD TO HORSESHOE CATTLE CO	-4.00
MERGED WITH AND INTO BANK OF THE WEST	-18.50	TOTAL	0.00
TOTAL	0.00	VANDER DUSSEN, M AND ALETTA C	10.00
UNITED DAIRYMEN'S ASSOC	1.00	SOLD TO WESTERN INVESTMENT LTD, CO	-10.00
SOLD TO STRUIKMAN, LOUIS AND ALICE, ETC	-1.00	TOTAL	0.00
TOTAL	0.00	VANDER DUSSEN, SYBRAND AND JOHANNA	18.00
UNITED STATES GYPSUM CO	1,265.00	SOLD TO HATHAWAY RANCH CO	-18.00
SOLD IN PART TO AQUA CAPITAL MANAGEMENT LP	-900.00	TOTAL	0.00
SOLD TO PUENTE BASIN WATER AGENCY (5-7-2012)	-365.00	VANDER EYK, CORNELIUS AKA CASE VANDER EYK, AND	
TOTAL	0.00	NELLY VANDER EYK AKA NELLIE VANDER EYK	6.00
UNITED STATES RUBBER CO	656.00	SOLD TO BRENTWOOD MORNING CO	-6.00
(NOW KNOWN AS UNIROYAL TIRE CO - DIVISION		TOTAL	0.00
OF UNIROYAL, INC)		VANDER FEER, PETER AND RIEKA	

Central Basin Watermaster

SUCCESSOR TO VAN DAM, HANK AND JESSIE	18.00	SOLD IN PART TO VANGROOTHEEST, ERNEST A	-9.00
SOLD TO CERRITOS VILLAGE	-18.00	SOLD IN PART TO VANGROOTHEEST, ERNEST A	-1.00
TOTAL	0.00	TOTAL	0.00
VAN DER HAM, GEORGE AND ALICE	8.00	VANGROOTHEEST, ALBERT L AND GRACE S	
SOLD TO CARMENITA VILLAGE	-8.00	SUCCESSOR IN PART TO STRUIKMANS, HENRY AND	1.00
TOTAL	0.00	NELLIE	
VANDERHAM, HUIBERT AND HENRIETTA	26.00	(NOW KNOWN AS VANGROOTHEEST, ALBERT L)	
DEDICATED TO CERRITOS, CITY OF	-26.00	TRANSFERRED TO VANGROOTHEEST, ALBERT L	-1.00
TOTAL	0.00	TOTAL	0.00
VANDERHAM, JOE AND CORNELIA	10.00	VANGROOTHEEST, ERNEST A	
SOLD TO COAST PACKING CO	-10.00	SUCCESSOR IN PART TO VANGROOTHEEST, ALBERT L	9.00
TOTAL	0.00	SUCCESSOR IN PART TO VANGROOTHEEST, ALBERT L	1.00
VANDERHAM, JOHN AND NELL M	16.00	TOTAL	10.00
SOLD TO SANTA FE SPRINGS, CITY OF	-16.00	VAN HAASTER, JAKE AND GERARDA	0.00
TOTAL	0.00	SOLD TO GARCIA, A G	-0.00
VANDER KOOI, CHARLIE AND LENA MAE	10.00	TOTAL	0.00
(SEE ALSO LISTING UNDER BORDATO, MICHEL AND ANNA M)		VAN LEEUWEN, ARIE C	
SOLD TO CERRITOS JUNIOR COLLEGE DISTRICT	-10.00	(SEE LISTING UNDER BOUMAN, SAM)	
TOTAL	0.00	VAN LEEUWEN, GERRIT OF 15405 SHOEMAKER ROAD,	
VANDER KOOI, PETE		NORWALK	
(SEE LISTING UNDER HAAKMA, ED AND SJANA)		(SEE LISTING UNDER PACIFIC ELECTRIC RAILWAY CO)	
VANDER LAAN, BERT AND STELLA	8.00	VAN LEEUWEN, HENRY AND CAROLINE P; GERRIT	1.00
SOLD TO BAUER DEVELOPMENT CO	-8.00	VAN LEEUWEN OF 5948 LORELEI ST., BELLFLOWER,	
TOTAL	0.00	AND ELLEN VAN LEEUWEN	
VANDER SYS, MATT AND JOHANNA	10.00	DEDICATED TO CERRITOS, CITY OF	-1.00
SOLD TO CERRITOS, CITY OF	-10.00	TOTAL	0.00
TOTAL	0.00	VAN LEEUWEN, JAKE JR AND CORNELIA J	7.00
VANDER VEGT, BILL AND HENNY	14.00	(JAMES C. BOOGERD AND JAKE VAN LEEUWEN, JR	
SOLD TO KAISER, SAXTON AND STILES, INC	-14.00	DBA VAN LEEUWEN AND BOOGERD, TENANTS)	
TOTAL	0.00	SOLD TO STEPHEN BLACK CO	-7.00
VANDER VEGT, GEORGE AND HOUJKE	10.00	TOTAL	0.00
DEDICATED TO CERRITOS, CITY OF	-10.00	VAN LOON, ANTHONY R	
TOTAL	0.00	(SEE LISTING UNDER VAN RUITEN, HENRY & MARY A, ETC)	
VANDER WALL, HARRY J AND MARIAN E	10.00	VAN NIEROP, JOHN AND LILY E	0.00
SOLD TO S D C, INC	-10.00	TOTAL	0.00
TOTAL	0.00	VAN RUITEN, HENRY & MARY A, AS TO UNDIVIDED ONE-	
VANDE VEGTE, BERT AND LILLIAN	1.00	HALF INTEREST; AND JAKE & JACOBA VAN RUITEN,	
SOLD TO CALIFORNIA, STATE OF (HIGHWAYS)	-1.00	AS TO UNDIVIDED ONE-HALF INTEREST	70.00
TOTAL	0.00	(W P JORDAN, ANTHONY R VAN LOON, AND JULES	
VAN DIEST, ANTHONY	0.00	WESSELINK, TENANTS)	
TOTAL	0.00	SOLD IN PART TO TANCREDI, ROSE V	-54.00
VAN DIEST, CORNELIUS AND ANNA		PARTITIONED TO VAN RUITEN, HENRY AND MARY A	-7.00
(SEE VAN DIEST, JENNIE, ETC)		PARTITIONED TO VAN RUITEN, JAKE AND JACOBA	-9.00
VAN DIEST, ERNEST AND RENA		TOTAL	0.00
(SEE VANDIEST, JENNIE, ETC)		VAN RUITEN, HENRY AND MARY A	
VAN DIEST, JENNIE, AS TO UNDIVIDED ONE THIRD INTEREST;		PARTITIONED FROM VAN RUITEN, HENRY & MARY A, AS	7.00
ERNEST AND RENA VAN DIEST, AS TO UNDIVIDED ONE		TO UNDIVIDED ONE-HALF INTEREST; AND JAKE &	
THIRD INTEREST; AND CORNELIUS AND ANNA VAN DIEST,		JACOBA VAN RUITEN, AS TO UNDIVIDED ONE-HALF	
AS TO UNDIVIDED ONE THIRD INTEREST		INTEREST	
(VAN DIEST DAIRY, TENANT)	16.00	SOLD TO VAN RUITEN, THOMAS G AND INGRID K	-7.00
SOLD TO LAKEWOOD, CITY OF	-16.00	TOTAL	0.00
TOTAL	0.00	VAN RUITEN, JAKE AND JACOBA	
VAN DIEST, KATRENA AND/OR MARGARET	74.00	PARTITIONED FROM VAN RUITEN, HENRY & MARY A, AS	9.00
SUCCESSOR TO SQUIRE, RICHARD, HENRIETTA M	4.00	TO UNDIVIDED ONE-HALF INTEREST; AND JAKE &	
AND ROBERT K		JACOBA VAN RUITEN, AS TO UNDIVIDED ONE-HALF	
ASSIGNED TO VAN DIEST, MARGARET	-22.00	INTEREST	
ASSIGNED TO VAN DIEST WATER CO	-56.00	SOLD IN PART TO LAKE CONSTRUCTION CO	-2.00
TOTAL	0.00	SOLD IN PART TO VAN RUITEN, THOMAS G AND INGRID K	-2.00
VAN DIEST, MARGARET		SOLD IN PART TO WALKER, KENNETH G	-5.00
ASSIGNED FROM VAN DIEST, KATRENA AND/OR	22.00	TOTAL	0.00
MARGARET		VAN RUITEN, PETE AND MARY	30.00
SOLD TO CERRITOS, CITY OF	-22.00	(FOR PURPOSES OF CLARIFICATION, THIS MARY VAN	
TOTAL	0.00	RUITEN IS ALSO KNOWN AS MRS PETE VAN RUITEN	
VAN DIEST WATER CO		AND IS NOT THE SAME INDIVIDUAL AS SUED HEREIN	
SUCCESSOR TO ROSS, FRANK J	2.00	AS MARY A VAN RUITEN, WHO IS ALSO KNOWN AS	
SUCCESSOR TO TABITA, JOHN, ET AL	2.00	MRS HENRY G VAN RUITEN)	
ASSIGNED FROM VAN DIEST, KATRENA AND/OR	56.00	SUCCESSOR TO LANTING, S M AND ALICE	12.00
MARGARET		SOLD IN PART TO CASA DE LA CUESTA	-8.00
SOLD TO PARAMOUNT, CITY OF	-60.00	SOLD IN PART TO MAYWOOD MUTUAL WATER CO NO 3	-34.00
TOTAL	0.00	TOTAL	0.00
VAN DYK, HENRY W		VAN RUITEN, THOMAS G AND INGRID K	
(SEE LISTING UNDER VEENENDAAL, HENRIETTA)		SUCCESSOR TO VAN RUITEN, HENRY AND MARY A	7.00
VAN DYK, WIECHERT AND JENNIE	10.00	SUCCESSOR IN PART TO VAN RUITEN, JAKE AND JACOBA	2.00
SOLD TO TE VELDE, HARM AND ZWAANTINA	-10.00	SOLD IN PART TO LAKE CONSTRUCTION CO	-7.00
TOTAL	0.00	SOLD IN PART TO SCHOUTEN, HANS AND BARBARA	-2.00
VAN DYKE, CORTE		TOTAL	0.00
(SEE LISTING UNDER ADAMS, CHARLES E AND RHODA E)		VAN SPANJE, Z	
VAN DYKE, SIDNEY		(SEE LISTING UNDER MITSUUCHI, FUMIKO)	
(SEE LISTING UNDER STRUIKMAN, LOUIS AND ALICE)		VEENENDAAL, EVERT AND GERTRUDE	
VAN EIK, HELEN GOEDHART		(SEE LISTING UNDER HARINGA, EARL; EVERT AND GERTRUDE	
(SEE LISTING UNDER GOEDHART, HARRY N, ETC)		VEENENDAAL)	
VAN FOEKEN, WILLIAM	0.00	SUCCESSOR TO HARINGA, EARL; EVERT AND GERTRUDE	
TOTAL	0.00	VEENENDAAL	18.00
VANGROOTHEEST, ALBERT L		DEDICATED TO CERRITOS, CITY OF	-18.00
(FORMERLY KNOWN AS VANGROOTHEEST, ALBERT L		TOTAL	0.00
AND GRACE S)		VEENENDAAL, HENRIETTA	8.00
TRANSFERRED FROM VANGROOTHEEST, ALBERT L	1.00	(HENRY W VAN DYK, TENANT)	
AND GRACE S		SOLD TO LINWOOD HOMES, INC	-8.00
SUCCESSOR TO STRUIKMANS, HENRY AND NELLIE	9.00	TOTAL	0.00

VEENENDAAL, HENRY AND HENRIETTA	6.00	SUCCESSOR IN PART TO VAN RUITEN, JAKE AND JACOBA	5.00
SOLD TO LINWOOD HOMES, INC	-6.00	SOLD TO FARMERS AND MERCHANTS TRUST CO	
TOTAL	0.00	OF LONG BEACH	-5.00
VEENENDAAL, JOE H AND MARGIE	27.00	TOTAL	0.00
DEDICATED TO CERRITOS, CITY OF	-27.00	WALNUT CREEK CANNING CO	
TOTAL	0.00	SUCCESSOR TO LUCKY STORES, INC	1.00
VEENENDAAL, JOHN	0.00	DEDICATED TO CERRITOS, CITY OF	-1.00
TOTAL	0.00	TOTAL	0.00
VEHICLE MAINTENANCE AND PAINTING CORP		WALNUT IRRIGATION DISTRICT	123.00
(SEE LISTING UNDER CONTEAS, NICHOLAS C AND		SOLD TO PICO RIVERA, CITY OF	-123.00
P BASIL LAMBROS)		TOTAL	0.00
VELASCO, SALVADOR	13.00	WALNUT PARK MUTUAL WATER CO	996.00
DEDICATED TO CERRITOS, CITY OF	-13.00	SUCCESSOR TO S & M MELLANO 1036 PACIFIC LLC	
TOTAL	0.00	(5/24/18)	4.33
VELDHUIS, MIKE	0.00	SUCCESSOR TO MELLANO, G. et. al	
TOTAL	0.00	(5/24/18)	8.67
VELDHUIZEN, ALBERT AND HELEN	18.00	TOTAL	1,009.00
SOLD TO CERRITOS JUNIOR COLLEGE DISTRICT	-18.00	WARMINGTON CONSTRUCTION CO	
TOTAL	0.00	SUCCESSOR TO BOUMAN, SAM	6.00
VERBREE, JACK	0.00	SUCCESSOR TO HOFFMAN, HENRY H AND APOLONIA	10.00
TOTAL	0.00	DEDICATED IN PART TO CERRITOS, CITY OF	-6.00
VERBURG, KLASSJE (MRS)	10.00	SOLD IN PART TO CASA GRANDE	-10.00
(LEON VERBURG TO EXTENT OF INTEREST UNDER		WARMINGTON DEVELOPMENT, INC	
CONTRACT TO PURCHASE)		SUCCESSOR TO GRENIER, MARIE LOUISE	8.00
SOLD TO LOS ANGELES COUNTY SANITATION DIST NO 2	-10.00	DEDICATED TO CERRITOS, CITY OF	-8.00
TOTAL	0.00	TOTAL	0.00
VERHOEVEN, JOHN C AND SADIE	20.00	WARMINGTON, E G, ET AL	
SOLD TO CERRITOS, CITY OF	-20.00	SUCCESSOR TO BURSON, MILES A AND ROSE	6.00
TOTAL	0.00	SOLD TO CASA GRANDE	-6.00
VERNON, CITY OF	7,206.00	TOTAL	0.00
SUCCESSOR TO HEUBLEIN, INC	173.00	WATT INDUSTRIES, INC	
SUCCESSOR TO SANTA FE LAND IMPROVEMENT CO	660.00	SUCCESSOR TO GOODYEAR TIRE AND RUBBER	
SOLD IN PART TO NORWALK, CITY OF (3/18/2013))	-500.00	COMPANY, THE	913.00
TOTAL	7,539.00	SOLD TO WATTS LABOR COMMUNITY ACTION	
VERNON COLD STORAGE, LLC		COMMITTEE	-913.00
SUCCESSOR TO VERNON PROPERTIES	74.00	TOTAL	0.00
SOLD TO CALIFORNIA DOMESTIC WATER CO	-74.00	WATT, R A, CO	
(06/30/2010)		SUCCESSOR TO BOS, GERRIT AND MARGARET	70.00
TOTAL	0.00	SUCCESSOR TO GORDON, FERN ETHYL, AS TO AN	14.00
VERNON ENVIRONMENTAL RESPONSE TRUST		UNDIVIDED ONE-HALF INTEREST; FAY G TAWZER	
SUCCESSOR FROM EXIDE TECHNOLOGIES	-62.00	AND LAWRENCE R TAWZER, AS TO AN UNDIVIDED	
SOLD TO MONTEBELLO LAND & WATER COMPANY	-62.00	ONE-HALF INTEREST	
TOTAL	0.00	SUCCESSOR TO TARR AND MCCOMB OIL CO	69.00
VERNON PROPERTIES		DEDICATED TO CERRITOS, CITY OF	-153.00
SUCCESSOR TO FEDERAL ICE AND COLD STORAGE CO	74.00	TOTAL	0.00
SOLD TO VERNON COLD STORAGE, LLC	-74.00	WATTS LABOR COMMUNITY ACTION COMMITTEE	
TOTAL	0.00	SUCCESSOR TO WATT INDUSTRIES, INC	913.00
VERTEX DEVELOPMENT CORP		SOLD TO PACIFIC CONDOMINIUM MANAGEMENT INC	-913.00
SUCCESSOR TO WOO, CHO SHEE	16.00	TOTAL	0.00
DEDICATED TO CERRITOS, CITY OF	-16.00	WEAVER, BONNIE, AS SUCCESSOR TRUSTEE OF THE	
TOTAL	0.00	SJANA HAAKMA TRUST	
VIERRA, JOSEPH C AND CAROLINE	10.00	TRANSFERRED FROM HAAKMA, SJANA, AS TRUSTEE	11.00
(JOSEPH C AND WILLIAM J VIERRA, DOING BUSINESS		OF THE SJANA HAAKMA TRUST	
AS VIERRA AND VIERRA, TENANTS)		SOLD TO BELLFLOWER-SOMERSET MUTUAL WATER CO	-11.00
SOLD IN PART TO CLASSIC DEVELOPMENT CO	-1.00	TOTAL	0.00
SOLD IN PART TO KING KELLY MARMALADE CO, INC	-9.00	WEBSTER, C D	1.00
TOTAL	0.00	(SEE ALSO LISTING UNDER SOUTHERN CALIFORNIA	
VIERSTRA, SIEGER AND NELLIE G	10.00	EDISON CO)	
(JACOB J BOSMA, TENANT)		SOLD TO DE CORDOVA, JUAN	-1.00
SOLD TO FIKSE, ALFRED JR AND AGGIE	-10.00	TOTAL	0.00
TOTAL	0.00	WEISS, MORRIS	
VIRGINIA COUNTRY CLUB OF LONG BEACH	272.00	SUCCESSOR IN PART TO CLARK, RUSSELL B	6.00
SUCCESSOR TO PENDER, MARK L AND MARY VIRGINIA	2.00	SOLD TO MURPHY, ELMO D AND EVELENE B	-6.00
TOTAL	274.00	TOTAL	0.00
VISBEEK, ROY	0.00	WEISS, MORRIS AND BESSIE	16.00
TOTAL	0.00	(WILBUR MELLEMA, TENANT)	
VISSER, LOUIS	7.00	(SEE ALSO LISTING UNDER MURPHY, ELMO D AND	
SOLD TO BONDED CATTLE CO	-7.00	EVELENE B)	
TOTAL	0.00	SOLD TO MURPHY, ELMO D AND EVELENE B	-16.00
VISSER BROTHERS		TOTAL	0.00
SUCCESSOR TO GONSALVES, JOE A AND VIRGINIA	10.00	WELLS FARGO BANK AS EXECUTOR OF THE ESTATE OF	
SUCCESSOR TO HAAGSMA, GERRIT AND MARY	8.00	EDWARD H HELLER, DECEASED, AND AS EXECUTOR OF	
SOLD IN PART TO ABC UNIFIED SCHOOL DISTRICT	-10.00	THE ESTATE OF LLOYD W DINKELSPIEL, DECEASED, AND	
SOLD IN PART TO VISSER BROTHERS PROPERTIES	-8.00	AS TRUSTEE UNDER TRUST CREATED BY THE WILL OF	
TOTAL	0.00	FLORENCE H DINKELSPIEL, DECEASED	
VISSER BROTHERS PROPERTIES		(SEE LISTING UNDER EHRMAN, FLORENCE HELLMAN)	
SUCCESSOR IN PART TO VISSER BROTHERS	8.00	WELLS, RICHARD A AND BEVERLY ANN, AS TO UNDIVIDED	
SOLD TO MAYWOOD MUTUAL WATER CO NO 3	-8.00	ONE HALF INTEREST AND HARLEY LEE, AS TO UNDIVIDED	
TOTAL	0.00	ONE HALF INTEREST	
VISTA HILL PSYCHIATRIC FOUNDATION	31.00	SUCCESSOR TO BLACK, DELBERT G AND LENNIE O, AS TO	2.00
SOLD TO BURNHAM PSYCHIATRIC FOUNDATION	-31.00	UNDIVIDED ONE-HALF INTEREST AND HARLEY LEE, AS	
TOTAL	0.00	TO UNDIVIDED ONE-HALF INTEREST	
VON AH, LOUIE	0.00	APPORTIONED TO STEWART, JAMES L AND PEGGY	-1.00
TOTAL	0.00	SOLD IN PART TO SHENG, PING LING	-1.00
VONS GROCERY STORES		TOTAL	0.00
SUCCESSOR TO ORLA CO	6.00	WEMS, INC.	
SOLD TO LAKEWOOD, CITY OF	-6.00	SUCCESSOR TO HATHAWAY, JULIAN I AND HELEN M.	8.00
TOTAL	0.00	TRUSTEES	
WALKER, KENNETH G		TOTAL	8.00

Central Basin Watermaster

WESLOCK COMPANY		SOLD TO DAIRY VALLEY ASSOCIATES	-1.00
SUCCESSOR TO GREEN HILLS DEVELOPMENT, INC	27.00	TOTAL	0.00
SOLD TO SOUTH MONTEBELLO IRRIGATION DISTRICT	-27.00	WINDLE, LARRY	
TOTAL	0.00	(SEE LISTING UNDER CORDA, JOSEPH, JOSEPH CERVANTES, AND LARRY WINDLE)	
WESSELINK, JULES		WINSLOW, D P AND DOROTHY C	12.00
(SEE LISTING UNDER VAN RUITEN, HENRY & MARY A, ETC)		(BERTON ELSON, TENANT)	
WEST GATEWAY MUTUAL WATER CO	84.00	(NOW KNOWN AS WINSLOW, SUSAN C)	
SOLD TO SAN GABRIEL VALLEY WATER CO	-84.00	TRANSFERRED TO WINSLOW, SUSAN C	-12.00
TOTAL	0.00	TOTAL	0.00
WEST PAC, LTD		WINSLOW, SUSAN C	
SUCCESSOR TO MOORE, ALEXANDER AND BETTY L	13.00	(FORMERLY KNOWN AS WINSLOW, D P AND DOROTHY C)	
DEDICATED TO CERRITOS, CITY OF	-13.00	TRANSFERRED FROM WINSLOW, SUSAN C	-12.00
TOTAL	0.00	SOLD TO DOWNEY, CITY OF	
WESTERN INVESTMENT LTD CO		TOTAL	0.00
SUCCESSOR TO VANDER DUSSEN, M AND ALETTA C	10.00	WINTERS, HELENE K	1.00
SOLD TO SOMERSET LAND CO	-10.00	DEDICATED TO CERRITOS, CITY OF	-1.00
TOTAL	0.00	TOTAL	0.00
WESTERN REALCO		WISEMAN, FRED E AND GRAYCE ANNA	2.00
SUCCESSOR TO MEINES, WILLIAM AND MARGARET	2.00	SOLD TO ARDEN MAYFAIR, INC	-2.00
SOLD TO SOMERSET LAND CO	-2.00	TOTAL	0.00
TOTAL	0.00	WOLFSBERGER, HELEN AND CHRISTINE JOSEPH	2.00
WESTERN WATER CO		TOTAL	2.00
SUCCESSOR IN PART TO GOLDEN WEST REFINING CO:		WOMACK, VOLNEY	0.00
DOCUMENT DATED 09/25/96	100.00	TOTAL	0.00
DOCUMENT DATED 01/24/97	200.00	WOO, CHO SHEE	16.00
DOCUMENT DATED 03/24/97	200.00	(HONG AND NGORN SEUNG WOO, AS AGENTS OF PROPERTY FOR CHO SHEE WOO)	
DOCUMENT DATED 05/19/97	200.00	SOLD TO VERTEX DEVELOPMENT CO	-16.00
DOCUMENT DATED 10/10/97	378.00	TOTAL	0.00
SUCCESSOR TO CHIANG, JIH-SHEN AND YU-HWA	1.00	WOODBINE CORP	
SUCCESSOR TO LANGSLET, C ROBERT AND SON, INC	2.00	SUCCESSOR TO B B LTD	2.00
SUCCESSOR TO RUCHTI BROTHERS	25.00	DEDICATED TO CERRITOS, CITY OF	-2.00
SUCCESSOR TO SCHOLLE CORP	26.00	TOTAL	0.00
SUCCESSOR TO SPENCE, JERRY N	1.00	WOODINGTON DEVELOPMENT, INC	
SUCCESSOR TO U S GROWERS COLD STORAGE, INC	86.00	SUCCESSOR TO HARRIS, GERALD E	2.00
SOLD TO DOWNEY, CITY OF	-1219.00	SOLD TO UNION DEVELOPMENT	-2.00
TOTAL	0.00	TOTAL	0.00
WESTPORT CERRITOS CO		WYBENGA, GERRIT AND RENA	8.00
SUCCESSORS TO LUETTO, JAKE J	10.00	SOLD TO ALBERS, J N AND NELLIE	-8.00
DEDICATED TO CERRITOS, CITY OF	-10.00	TOTAL	0.00
TOTAL	0.00	YAMAMOTO, GEORGE AND ALICE AKA FUMI YAMAMOTO	14.00
WESTRA, HENRY AND HILDA	32.00	(FUMI GARDEN FARMS, INC, TENANT)	
SOLD TO BRENTWOOD MORNING CO	-32.00	(SEE ALSO LISTING UNDER SOUTHERN CALIFORNIA EDISON CO)	
TOTAL	0.00	TOTAL	14.00
WESTRA, JOHN D		YOKOTA, PAUL N AND MIYO	4.00
(SEE LISTING UNDER ORLA CO)		SOLD TO FROST, JESS L AND DOLORES	-4.00
WHARRAM, FRANCIS O		TOTAL	0.00
(SEE LISTING UNDER SHAYMAN AND WHARRAM)		YOSHIIJIMA, MINORU	
WHITTIER, CITY OF	621.00	(SEE LISTING UNDER HATANAKA, KAZUO)	
SUCCESSOR TO CALIFORNIA, STATE OF	246.00	YOSHIOKA, FRANK	0.00
SUCCESSOR TO PORTE, GARRET AND CECELIA	28.00	TOTAL	0.00
TOTAL	895.00	YOUNG, MAXINE	3.00
WHITTIER UNION HIGH SCHOOL DISTRICT	100.00	DEDICATED TO CERRITOS, CITY OF	-3.00
TOTAL	100.00	TOTAL	0.00
WIER, AREND Z	11.00	ZANDVLIET, A (MRS) AKA ANNA A ZANDVLIET	6.00
(NOW KNOWN AS ZWIER, AREND)		SOLD TO PRESLEY DEVELOPMENT CO	-6.00
TRANSFERRED TO ZWIER, AREND	-11.00	TOTAL	0.00
TOTAL	0.00	ZANE LIVING TRUST	
WIERSEMA, H	13.00	NAME CHANGED FROM ZANE, STEVE OR FRANCES	11.50
(AKA HARM WIERSEMA AND PEARL WIERSEMA)		TRANSFERRED IN PART TO CORNING TRUST (2/20/2013)	-3.75
SOLD TO VAN DAM, CORNELIUS	-13.00	TRANSFERRED IN PART TO FOOTBRIDGE 1 TRUST (2/20/2013)	-3.75
TOTAL	0.00	TRANSFERRED IN PART TO NANCY DEE KEANE LIVING TRUST (2/20/2013)	-4.00
WIERSMA, WILLIAM AND ELBRA	6.00	TOTAL	0.00
(NOW KNOWN AS WIERSMA, WILLIAM, ESTATE OF)		ZANE, STEVE	
TRANSFERRED TO WIERSMA, WILLIAM, ESTATE OF	-6.00	SUCCESSOR TO DEANS, B ROZALPHA	32.00
TOTAL	0.00	SOLD TO BONDED CATTLE CO	-32.00
WIERSMA, WILLIAM, ESTATE OF		TOTAL	0.00
(FORMERLY KNOWN AS WIERSMA, WILLIAM AND ELBRA)		ZANE, STEVE OR FRANCES	
TRANSFERRED FROM WIERSMA, WILLIAM AND ELBRA	6.00	DISTRIBUTED FROM BONDED CATTLE CO	11.50
SOLD TO BELLFLOWER-SOMERSET MUTUAL WATER CO)	-6.00	NAME CHANGE TO ZANE LIVING TRUST	-11.50
TOTAL	0.00	TOTAL	0.00
WIGBOLY, RICHARD		ZEILSTRA, ARNOLD AND NELLIE	5.00
(SEE LISTING UNDER OF CENTRAL MANUFACTURING DISTRICT, INC)		DEDICATED TO CERRITOS, CITY OF	-5.00
WILCOX, MARY		TOTAL	0.00
(SEE LISTING UNDER JENKINS REALTY MUTUAL WATER CO)		ZIVELONGHI, GEORGE AND ANTONIO	97.00
WILLIAMS, JOHN J		SOLD IN PART TO CERRITOS, CITY OF	-45.00
SUCCESSOR TO BECKLUND, IVER F	1.00	SOLD IN PART TO MAYWOOD MUTUAL WATER CO NO 3	-52.00
SUCCESSOR TO BECKLUND, MARGARET E	1.00	TOTAL	0.00
SOLD TO TABITA, JOHN & IRMA AND RAYMOND & KWANG IL	-2.00	ZUIDERVAART, DICK AND JANNA	1.00
TOTAL	0.00	(ARTESIA MILLING CO, TENANT)	
WILLIAMS, RALPH P AND MARY	11.00	SOLD TO ROCKVIEW DAIRIES, INC	-1.00
SOLD TO LOS ANGELES COUNTY SANITATION DISTRICT NO 2	-11.00	TOTAL	0.00
TOTAL	0.00	ZWIER, AREND	
WILSHIRE OIL CO OF CALIFORNIA	1,436.00	(FORMERLY KNOWN AS WIER, AREND Z)	
SOLD TO GULF OIL CORP	-1,436.00	TRANSFERRED FROM WIER, AREND Z	11.00
TOTAL	0.00		
WILSON, MELVIN L AND MARIE	1.00		

SOLD TO GLEN HAGEN DEVELOPMENT CO	-11.00	
TOTAL		0.00
ZYLSTRA, ANDY	0.00	
TOTAL		0.00
ZYLSTRA BROS, A PARTNERSHIP CONSISTING OF LAMMERT AND WILLIAM ZYLSTRA (SEE LISTING UNDER COITO, JOHN H AND GUILHERMINA)		
ZYLSTRA, JOHN AND LEONARD J DBA THE ZYLSTRA DAIRY	18.00	
SOLD IN PART TO CERRITOS, CITY OF	-10.00	
SOLD IN PART TO RANDALL, B WILLIAM AND YVONNE E	-8.00	
TOTAL		0.00
ZYLSTRA, LEONARD (NOT SAME PERSON AS ZYLSTRA, LEONARD J)	0.00	
TOTAL		0.00
GRAND TOTAL		217,367.00

NOTES:
Arrangement: Party Names are arranged in straight alphabetical order.
A personal name is entered under the Last Name, First Name and Middle Name order.

Appendix C

Parties to the Third Amended Judgment and Water Rights Holders

as of

June 2024

ABC Unified School District
American Textile Maintenance Company
Angeles Abbey Memorial Park, Inc
 Aqua Capital Management LP
 Arco Metals Co. American Brass
Artesia Cemetery District
Artesia, City of
 Artesia Ice
 Atkinson Brick Company
 Atlantic Richfield Company
 Atlas Iron & Metal Co.
Automobile Club of Southern California
Baker Commodities, Inc
Bell Gardens, City of
Bellflower Home Garden Water Company
Bellflower Unified School District
Bellflower, City of
Bellflower-Somerset Mutual Water Company
Boy Scouts of America, Long Beach Area
Buell, Mary Dolores
California-American Water Company
California-Domestic Water Company
State of California, Caltrans
California Water Service Company (East LA)
California Water Service Company (Dominguez)
Central Basin Municipal Water District
Cerritos, City of
Cerritos Community College District
Chang, I-Hsin and Associates
 Chevron USA, Inc
Coast Packing Company
Commerce, City of
Compton, City of
Compton Unified School District
Corning Trust
Crandell, F.J.
Darling-Delaware Company, Inc
Dolan, J.E., P.A., & T.P.
Downey, City of
 EcoGas, Inc.
El Rancho Unified School District
Emoto, John H.
Equilon Enterprises, LLC
 Exide Technologies
 Farmers & Merchants Trust Co. of Long Beach
Flesch, Elizabeth, et al
Footbridge 1 Trust
Ford Motor Company
 Forestar (USA) Real Estate Group Inc
 Frampton, Harvey
 Frampton, William H.
 Furr, Nancy
Golden State Water Company
Gordon, Robert E
 Grant, John
 Graham, Hugh W. or Marcia K., Trustees
Harada Brothers
 Hathaway, Jesse R.
Hathaway, Merrie F.
Hathaway, Richard F., Jr.
Hathaway, William A
Hathaway, Loline
 Hoke, Barbara and Rosing, Nancy
Hoke, Barbara
Huntington Park, City of
Inglewood Park Cemetery
 Jones Company, The
 Kotake, Masao
LA Brickyard, LLC
La Habra Heights County Water District
Lakewood, City of
Liberty Utilities (Park Water Company)
Lincoln Memorial Park, Inc
Little Lake Cemetery District
Long Beach, City of
Los Angeles, City of - Dept. of Water & Power
Los Angeles County Rancho Los Amigos
Lunday-Thagard Oil Company
Lussman, Paul H., Jr., et al
Lynwood, City of
Lynwood Park Mutual Water Company
 Margulies, Kathryn and Schwartz, Jon
 Martin, Mary
Maywood Mutual Water Company No 1
Maywood Mutual Water Company No 2
Maywood Mutual Water Company No 3
 Mellano, G., et al
 Metro Water Systems
Mitsuuchi, Mary F. Trust
Montebello, City of

Montebello Land and Water Company
Nancy Dee Keane Living Trust
New England Mutual Life Insurance Company
Newark Group, Inc, The
Northrop Grumman Systems Corporation
Norwalk, City of
Norwalk-La Mirada Unified School District
ONK Farms
Omega OU1 OU3 LLC
Omega OU2, LLC
Oltmans Construction Company
Orchard Dale Water District
OU2 Environmental Remediation Trust
PABCO Building Products, LLC
Paradise Memorial Park
Paramount, City of
Paramount Unified School District
Patrician Associates Inc/Majestic Realty Company
Petersburg, L.P.
Pico Boys Baseball, Inc
Pico Rivera, City of
Pico Water District
Puente Basin Water Agency
Randall, Villis Family Trust
Rippy, Francine
Rockview Dairies, Inc
Rocky Mountain Industries, Inc
Roman Catholic Archbishop of Los Angeles
Rosales, Elvira C
Rosing, L.S. Trust and P. Schwartz
Rosing, Nancy
Rowland Water District
St. John Bosco School
San Gabriel Valley Water Company
Santa Fe Springs, City of

Sativa- Los Angeles County Water District
Scantlebury, Robert P.
September Properties, LLC
Signal Hill, City of
Simmons Survivor's Trust
South Gate, City of
South Montebello Irrigation District
Southern California Edison Company
Statewide Stations, Inc
Suburban Water Systems
Taurek, Mary
Tesoro Logistics Operations
Tesoro Refining & Marketing Company LLC
Tract No. 180 Water Company
Tract No. 349 Mutual Water Company
Tucker, W. and/or Bobby Robertson
Vangrootheest, Ernest A
Vernon, City of
Virginia Country Club
Walnut Park Mutual Water Company
WEMS, Inc
Whittier, City of
Whittier Union High School District
Wolfsberger, Helen and Christine Joseph
Yamamoto, George and Alice
Zane Living Trust

Non-Parties w/ Water Rights
Baker, Mary
Metz, Julee Margulies, Jon Schwartz and Darrin Margulies Trust
Blakslee Trust

Parties that are **bold** signify water rights holder

Appendix D

Erratum of the Central Basin Watermaster Annual Report for 2022-2023

as of

June 2024

There were no edits made to the Central Basin Watermaster Annual Report for 2022-2023